THE
1931
TECHNALA

Digitized by the Internet Archive
in 2011 with funding from
LYRASIS Members and Sloan Foundation

http://www.archive.org/details/technala1931stud

EX LIBRIS

Copyright 1901
by
Jared Bell
in the
United States

THE 1931

TECHNALA

A Yearbook

Published by the

Students of

ALABAMA COLLEGE

Montevallo Alabama

Con

TENTS

EPISODE ONE . . . THE COLLEGE
EPISODE TWO . . . THE CLASSES
EPISODE THREE . ORGANIZATIONS
EPISODE FOUR . . . . FEATURES
EPISODE FIVE . . . . . CLUBS
EPISODE SIX . . . . ATHLETICS

PREFACE

FOREWORD

THAT the dreams of impetuous youth might live unmolested—even flourish beneath an understanding sympathy—there were created some who, having awakened too abruptly from dreams of their own youth after it had passed, so live among the little things life has to offer that they were eternally young, always the dreamer. And that is why, Mrs. Coleman, we so wholeheartedly dedicate this book to you.

DEDICA

TION

IN MEMORIAM

Irma Haynes
Helen Wilson

1930

They, like us, in a world of fabric, spun their dreams in slender cords; as do we, they reared their little buoys of ideality upon the rocks of practicality; and as we think, so did they wind their thoughts and dreams indistinguishably.

And may we, like them, find our last awakening leaving the world a lovelier world for having had our dreams within its sphere.

THE COLLEGE

Dream of long ago Assyria—
In the dawn of manhood's climb—
Then turn to thoughts of your own college
And dream it into the future.

REYNOLDS HALL

RAMSAY HALL

MAIN DORMITORY

BLOCH HALL

HANGING BRIDGE

THE HIGH SCHOOL

ON THE CAMPUS

NABORS HALL

DR. O. C. CARMICHAEL

An Appreciation

It is he who has done most toward fulfilling all our little dreams; it is he who has cared when things went wrong and has lauded the little things that are praiseworthy; and so it is for him that we express infinite appreciation.

Board of Trustees

His Excellency, B. M. Miller, Governor of Alabama
President, ex-Officio

A. F. Harman
State Superintendent of Education, ex-Officio

John T. Cochrane	*First District*	Mobile, Ala.
James B. Ellis	*Fourth District*	Selma, Ala.
Alto V. Lee	*Seventh District*	Gadsden, Ala.
Mrs. W. B. Peebles	*Tenth District*	Aliceville, Ala.
Mrs. J. Brevard Jones	*Second District*	Montgomery, Ala.
W. D. Graves	*Fifth District*	Alexander City, Ala.
J. E. Delony	*Eighth District*	Tuscumbia, Ala.
William H. Tayloe	*State at Large*	Uniontown, Ala.
Mrs. A. Y. Malone	*Third District*	Dothan, Ala.
Fred Fite	*Ninth District*	Birmingham, Ala.
L. Sevier	*State at Large*	Birmingham, Ala.
E. H. Wills	*Secretary*	Montevallo, Ala.
E. S. Lyman	*Treasurer*	Montevallo, Ala.
John R. Pill	*Land Agent*	Birmingham, Ala.

Officers of Administration

O. C. Carmichael	*President*
T. H. Napier	*Dean of College*
E. H. Wills	*Registrar and Business Manager*
Minnie L. Steckel	*Student Counselor*
H. W. James	*Director of School of Education*
H. D. LeBaron	*Director of School of Music*
Willena A. Peck	*Resident Physician*
Fanny Taber	*Librarian*

Heads of Departments

Agriculture and Biology . . . . . Mr. C. G. Sharp
Art . . . . . Miss Minna Beck
Chemistry and Physics . . . . . Mr. W. J. Kennerly
Education . . . . . Dr. H. W. James
English . . . . . Dr. A. W. Vaughan
History . . . . . Dr. Hallie Farmer
Home Economics . . . . . Miss Margaret Edwards
Latin . . . . . Mr. T. P. Chalker
Mathematics . . . . . Dr. Ward H. Taylor
Modern Languages . . . . . Mr. J. S. Ward
Music . . . . . Mr. H. D. LeBaron
Physical Education . . . . . Miss Alfreda Mosscrop
Religious Education . . . . . Dr. P. H. Carmichael
Psychology . . . . . Dr. T. H. Napier
Secretarial . . . . . Miss Lelah Brownfield
Sociology . . . . . Miss Myrtle Brooke
Speech . . . . . Miss Ellen Gould

Other Officers

J. W. Bailey . . . . . *Manager of College Farm*
Mrs. Louise Coleman . . . . . *Matron Ramsey Hall*
O. B. Cooper . . . . . *Engineer*
Mrs. J. K. Harris . . . . . *House Director*
Pattie Hayney . . . . . *Assistant in Registrar's Office*
Roberta Hays . . . . . *Assistant Librarian*
Virginia Hendrick . . . . . *Assistant Registrar*
Anna Irvin . . . . . *Food Supervisor*
Ibbie Jones . . . . . *Assistant Food Supervisor*
W. M. Jones-Williams . . . . . *Electrician*
Annie Mary Jones-Williams . . . . . *Secretary to Mr. Anderson*
Annie Laura Killingsworth . . . . . *Nurse*
Mattie Lee . . . . . *Bookkeeper*
Georgie Leeper . . . . . *Manager Supply Store*
C. H. MaHaffey . . . . . *Manager Laundry*
Marvin Mallory . . . . . *Secretary to the President*
Susie Marshall . . . . . *Secretary to the Dean*
Ruby Martin . . . . . *Secretary to Student Counselor*
Mrs. Nora Reynolds . . . . . *Social Director*
Flora B. Surles . . . . . *Publicity Secretary*
Dorothy Suter . . . . . *Assistant Librarian*
Elizabeth Taliaferro . . . . . *Assistant Librarian*
Ollie Tillman . . . . . *Nurse*
Nelle Walker . . . . . *Secretary to the School of Education*
Mrs. J. M. Wallace . . . . . *Matron Hanson Hall*

Faculty

Art

Miss Edith Mae Brisac
Miss Mary E. MacMillan
Miss Mayo Rees

Biology

Miss Helen Blackiston
Miss Jane Tobie

Chemistry and Physics

Miss Mary G. Decker
Miss Alice Duschak

Education

Mr. A. C. Anderson
Mr. T. P. Chalker
Miss Olivia Lawson
Dr. M. L. Orr
Mr. J. I. Riddle
Dr. Minnie L. Steckel

English

Dr. Leah Dennis
Miss Eva Olivia Golson
Miss Eloise Meroney
Miss Virginia Newton
Mrs. W. P. Rand
Miss Willie Lee Reaves
Miss Archer Sims
Dr. W. H. Trumbauer

History

Dr. Grace Givin
Miss Mary E. McWilliams
Miss Lorraine Peter
Dr. Eva Swantner
Miss Jennie Sloan

Home Economics

Miss Lillie Burleson
Miss Annie Carmichael
Mrs. Pearl Crawford
Miss Josephine Eddy
Miss Annie Kemp
Mrs. Lila W. Pfautz
Miss Garnet Searle
Miss Ruby Simpson
Miss Alice Stribling
Miss Blanche Tansil
Miss Nellie White
Miss Elizabeth Wiley

Library Science

Miss Greta Lagro

Faculty

(Continued)

Mathematics

Miss Maude Willey

Modern Languages

Miss Melba Griffin
Miss Marion Hall
Dr. Lorraine Pierson
Miss Elizabeth Stockton

Music

Mrs. Guy L. Chamberlin
Miss Katherine Farrah
Miss Polly Gibbs
Miss Augusta Hardin
Miss Henrica Jones
Mr. C. B. Richmond
Miss Ina L. Strom
Miss Mary V. Zielinski
Mr. Miecislaw Ziolkowski

Physical Education

Miss Dorothy Flint
Miss Margaret Grayson
Miss Edythe Saylor
Miss Josephine Tyler

Psychology

Dr. Marie Hackl Means
Dr. Katherine Vickery

Religious Education

Dr. P. H. Carmichael

Secretarial

Mrs. Luella Grissom
Mr. E. H. Wills

Sociology

Miss Katherine Fleming
Miss Kate Fulton
Mr. J. R. Steelman

Speech

Miss Helen Osband

Practice Schools

M. L. Orr, *Director Practice Schools*

Senior High School

J. L. Appleton, *Principal*

Lillian Barksdale
Mamie Braswell
Vivian Cobb
Leon Hicks
Vinnie Lee Walker

Junior High School

Rizpah Dudley, *Principal*

Hazel Coke
Elizabeth Tutwiler

Elementary School

Ethel Harris
Lucie Hood
Mrs. George Jackson
Mrs. Charlotte Peterson
Lela Wade Rice
Sadie M. Weir
Rosa Lee Wells

THE CLASSES

Drifting back to subtle Persia
Dreaming what they must have known
Compared to opportunities
We meet each hour each day.

COLLEGE NIGHT LEADERS, 1931

Leaders
BELLE MCCALL HART, *Purple*
DORA LITTLE, *Gold*

Assistants
RACHEL BROADNAX, *Purple*
DOROTHY KITCHENS, *Gold*

College Night

Surely for two such ordinary words there should be some plausible explanation, but for all the intangibility and ineffable ecstasy conjured up in the hearts of those who really know College Night as it is, words only border on the edge and tremble inadequately.

The Purple and the Gold forever! It is when these two diverge for a time and merge again more glowingly than ever before that those of lesser faith grow strong and glory in the love and faith and loyalty that is embodied in us through our Alma Mater, Alabama College.

Senior Class

Officers

Grace Chester . . . . . *President*
Mary Combs . . . . . *Vice-President*
Bethany Sharman . . . . *Secretary*
Inamurl Smith . . . . . *Treasurer*

Executive Board Representatives

Lucy McCormack
Kate Sabotka
Rebecca Hybart
Oleene Garrett

Athletic Board Representative

Jeannette Brock

Junior Class

Officers

Sarah Matthews . . . . *President*
Ruth Ford . . . . . *Vice-President*
Mary Toler Howard . . . *Secretary*
Bido Purvis . . . . . *Treasurer*

Executive Board Representatives

Dorothy King
Hasseltine Stallworth
Lucile Powell

Athletic Board Representative

Izell Brown

Sophomore Class

Officers

Emily Linch . . . . . *President*
Esther Lacey . . . . *Vice-President*
Margaret Poindexter. . . *Secretary*
Emma Enslyn Robinson . *Treasurer*

Executive Board Representatives

Lucy Lee Pruett
Louise Ellis

Athletic Board Representative

Sue Beech Garren

Freshman Class

Officers

Margaret Coley . . . . . *President*
Effie Cowan . . . . *Vice-President*
Evelyn Denson . . . . . *Secretary*
Billie Simms . . . . . *Treasurer*

Executive Board Representative

Ann Lovil

Is this, then, the last culled dream
From out their store?
Are there not more
Of these gaunt wisps, half starved, half
baked—
Or have they from their last wan dream
awaked
To dream no more?
Nor time nor man can tether dreams.

SENIORS

God pity them that have no knowledge—

God pity them who think they know what they know not—

God bless a thousand times the fools there are

Who, knowing they know nothin, know a lot!

Senior Class

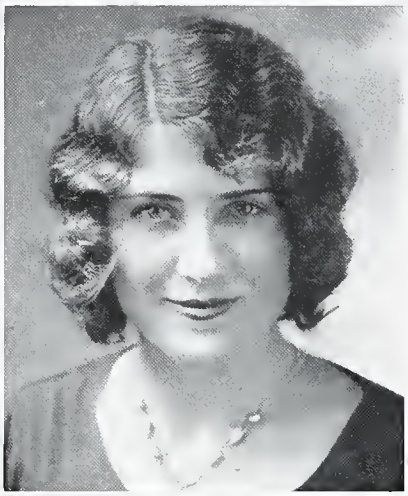

Lucile Alexander

B.S.

NEWVILLE

Tall spires—where ancient beauty fires
The muses' lyres—
And all for the sake of study.

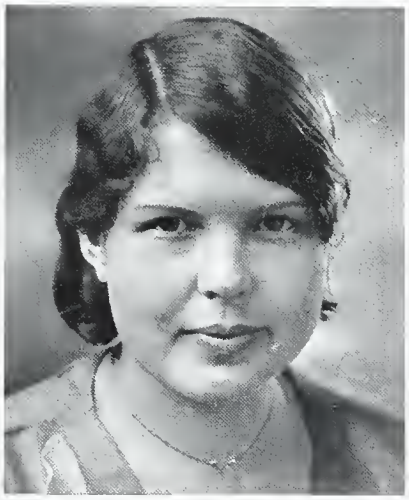

Marie Amos

B.S.

KEENER

Junior League of Women Voters, '30, '31; Social Service Club, '30, '31; B. S. U. Council, '28, '29, '30, '31.

Peace and quiet—after life's riot—
And a dainty diet
For old folks the world has forgotten.

Sara Barnett

SELMA

Cottage white—and a star pieced night—
Waning light
On domesticity incarnate.

Senior Class

Mattie Barton

B.S.

CORDOVA

A crowded bar—a cold, proud star—
Things as they are—
And her—she's the best of lawyers.

Mary Catherine Bowerman

B.S.

BLOUNTSVILLE

Alpha Kappa Gamma, '30, '31; Junior League of Women Voters, '30, '31; A. C. Club, '30, '31; Baseball, '28, '29, '30; Hockey Team, '28, '29, '30; Volley Ball, '29, '30; Honor Roll, '30.

Small town school—with rigorous rule—
Nobody's fool
This propagator of knowledge.

Jeannette Brock

B.S.

ANNISTON

Senate, '28; Class Basketball, '28, '29, '30, '31; Class Hockey, '28, '29, '30, '31; Class Baseball, '28, '29, '30, '31; Athletic Board, '28, '29, '31; Honor Roll, '28, '29; A. C. Club, '28; Technala Staff, '29; Secretarial Club '28.

Apartment small—friend to all—
A mighty brawl
Of gaiety in foreign realms.

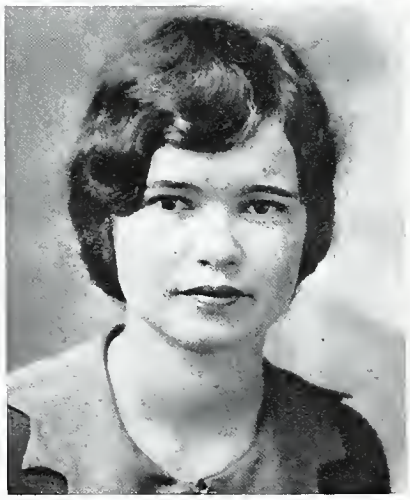

Senior Class

Rachel Meriwether Brodnax

B.S.

EUTAW

Kappa Delta Pi, '30, '31; Secretary Physical Education Club, '29; Life Saving Corps, '29, '30, '31; Dramatic Club Play, '29, '30, '31; Little Theatre Plays, '30; Class Athletics, '28, '29, '30, '31; President Athletic Association, '31; President Freshman Class, '28; Vice-President Sophomore Class, '29; Honor Roll, '28, '29, '30, '31; Class Cheer Leader, '30, '31; Vice-President Castalian Club, '28; Athletic Board, '30, '31; President's Council, '28, '31; Senate, '28, '29; Art Club, '28, '29, '30, '31; Alabama Players, '29, '30, '31; *Alabamian* Staff, '28, '31; Y. W. C. A. Cabinet, '30; Physical Education Club, '28, '29, '30, '31.

European—aeon on aeon
Of gracious mien—
Years in a foreign country.

Meredith Bullock

A.B.

GENEVA

Calkins Music Club, '28, '29; B. S. U. Council, '30, '31; English Club, '30, '31; Secretary Y. W. C. A., '31; Secretary English Club, '31.

A saucy hat—a playful cat—
Just that
To live alone in quietude.

Avis Elizabeth Caddell

B.S.

BRENT

Reporter Y. W. C. A., '28; Class Baseball, '29, '30; Alpha Kappa Gamma, '30, '31; Class Volley Ball, '28, '29.

Silver lace—and a snowy face
By a fireside place
For a grandmother of eleven.

Senior Class

Julia Allen Campbell

B.M.

MONTGOMERY

Entered, '28; Glee Club, '30, '31; Calkins Music Club, '30, '31.

Singing—singing and bringing
Ceaseless ringing
Of ecstacy to all who hear.

Maurine Cantrell

A.B.

BIRMINGHAM

Birmingham-Southern College, '28; Athens College, '29; Honor Roll Summer, '30; Student Senate, '31; Junior League of Women Voters, '30, '31.

Her own library is necessary
To make stationery
Her lifelong aspiration.

Dora Carpenter

A.B.

NEW HOPE

Elementary Council, '30, '31; Secretary and Treasurer Elementary Council, '31; Honor Roll, '30; Junior League of Women Voters, '31; Student Senate, '31; Glee Club, '31.

Blue and green—black hair sheen
Primeval scene
Of little ignorant Indians.

Senior Class

Lucy Causey

B.S.

YORK

Shelves of goods—appetizing foods
For buyer's moods—
The little wayside store.

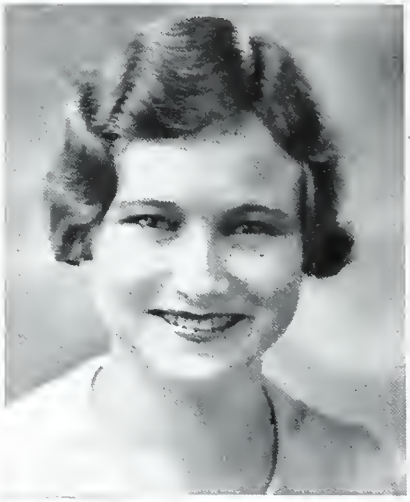

Rubie E. Chandler

B.S.

ANDALUSIA

Volley Ball Team, '28, '29, '31; Basketball Team, '29, '30, '31; Hockey Team, '28, '29, '30, '31; Baseball Team, '28, '29, '30, '31; Track, '28, '29; Honor Roll, '28, '30; Treasurer, Student Senate, '29; Senate, '31; Councillor Hockey, '29; Secretary Athletic Board, '30; Vice-President Athletic Board, '31; Physical Education Club, '28, '29, '30, '31; Vice-President Physical Education Club, '29.

All types of sports and all their courts
Of all sorts
Be hers to make her life her own—

Mary Frances Chappell

A.B.

ALEXANDER CITY

Monkeys on sticks—white stone bricks—
No cuffs or kicks
From fate—She's a home of her own.

Senior Class

Grace Chester

B.S.

CAMP HILL

Reporter Beta Sigma Delta Club, '29; Treasurer Beta Sigma Delta Club, '30; Honor Roll, '29, '30, '31; Student Senate, '30; Home Economics Club, '30, '31; President's Council, '31; Kappa Delta Pi, '31; President Senior Class, '31.

A fishing camp—love by a lamp—
Sun or damp
Her life is but to make his one of joy.

Josephine Chairsell Coble

B.S.

BIRMINGHAM

Designed Costumes College Theatre, '29; College Night Costumes, '30; Social Service Club, '29, '30, '31; President Alpha Kappa Gamma, '30, '31; President's Council, '30, '31; League of Women Voters, '30, '31; Summer School Play, '30; Usher, '30, '31.

Kind physician—splendid position—
A dietitian
'Mid rooms of high, white beds.

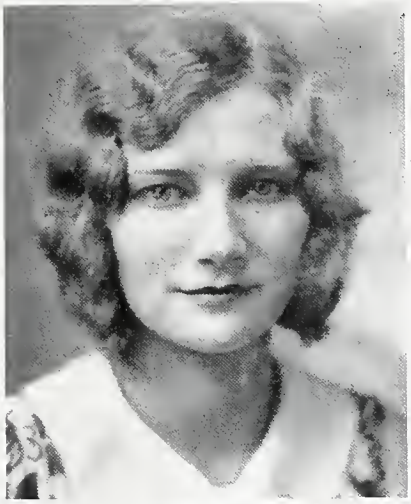

Minnie Cofield

A.B.

DELTA

Entered, '29; Honor Roll, '29, '30; Vice-President Senate, '30, '31; English Club, '30, '31; Elementary Council, '30, '31.

A crayon train on the window pane—
Shine or rain
She faces her juvenile group and smiles.

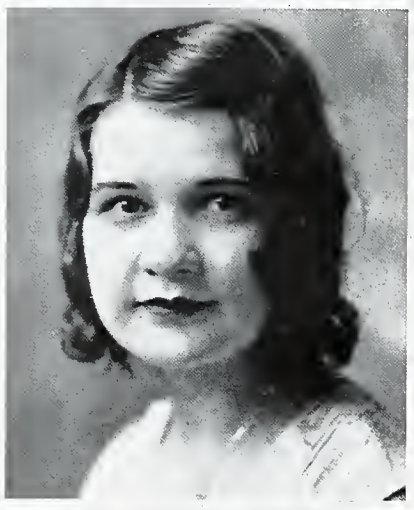

Senior Class

Rubye Lee Collins

B.S.

ASHFORD

Baseball, '28, '29; Volley Ball, '29, '30; Hockey, '28, '29; Alpha Kappa Gamma; House President Ramsey, '30, '31; Summer School Play, '30; Honor Board, '30, '31.

Sedate and prim—still, vigor and vim—
The morning hymn
In a nursery school full of youngsters.

Mary Combs

A.B.

FAIRFAX

Executive Board, '28, '29; Chairman Honor Committee, '28; President's Council, '28, '29, '30; Secretary of Legislature, '29; President Kappa Sigma Phi, '29, '30; President C. C. C., '30; Vice-President Class, '30, '31; Program Committee of Junior League.

Roads of gravel slow' unravel
To years of travel
Where aeons seem but years.

Mary Jo Cook

A.B.

ROANOKE

Superb poise—abhorrence of noise—
And boys!
Behold the dean of women!

Senior Class

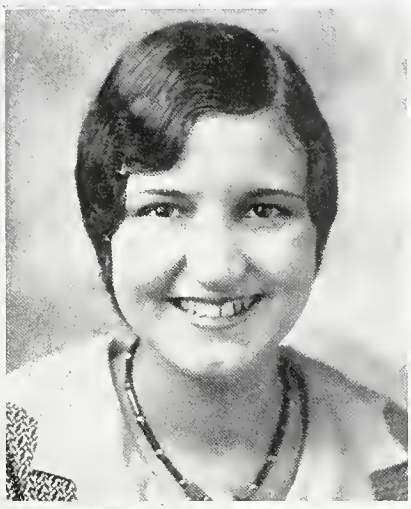

Evelyn Davis

ANNISTON

Point d' esprit—and pekoe tea—
Beautifully
Draped and tucked the rooms of her home are.

Mary Elizabeth Davis

PRATTVILLE

Children twain—once and again—
Rain—rain,
With lots and lots of sunshine, too.

Sara Virginia Dickey

A.B.

CALHOUN

Sophomore and Junior Year at Troy; Member of Student Council.

Guiding hands—tender demands—
She understands
What constitutes a professor.

Senior Class

Martha Dickinson

A.B.

EVERGREEN

Glee Club, '31; Judson College, '27; English Club, '30, '31; Elementary Council, '29, '30, '31; Junior Play; College Theatre Play; Vice-President Y. W. C. A., '30.

Slim and neat—unusually sweet—
Small feet
To tread so very far to tutor's fame.

Mary Dowell

A.B.

MACON, GEORGIA

A long, long slump—a forward jump—
A fated bump
And her father is proud of his daughter.

Lois Eich

A.B.

FORT DAVIS

Crossing ways—a turquoise daze
In a maze
Of oriental custom and tradition.

Senior Class

Anna Ekwurzel

B.S.

PELL CITY

Art Club, '28, '29, '30, '31; Vice-President Art Club, '30; Y. W. C. A. Cabinet, '30; President Beta Sigma Delta Club, '31; President's Council, '31.

Green waters curled about a world
That lies unfurled
For her in ceaseless travel.

Ruth Fant

B.S.

BIRMINGHAM

Home Economics Club, '29, '30; Secretary-Treasurer of Home Economics Club; Basketball, '28, '29, '30; Honor Roll, '30; Life Saver, '29, '30.

Cups of tea—and a dreamy sea
Resplendently
Luring away from a borne hearth.

Mabelle Finch

B.S.

ALBERTA

Executive Board, '30; Honor Roll, '30; Alpha Kappa Gamma, '30, '31.

Domestic art—a sugared tart.
A singing heart—
All this she'll teach to others.

Senior Class

Belva Floyd

B.S.

ABANDA

Kappa Sigma Phi Club, '28, '29, '30, '31; Vice-President Kappa Sigma Phi Club, '31; Athletics, '28, '29, '30.

Fields of wheat—good things to eat—
A long retreat
To domesticity from worldliness.

Evelyn Reynolds Fulford

B.S.

BIRMINGHAM

Honor Roll, '28, '29, '30, '31; Vice-President Castalian Club, '29, President, '30, '31; President Dramatic Club, '30; President's Council, '30, '31; Senate, '28, '31; Business Manager TECHNALA, '31; Advertising Manager *Alabamian,* '29; Volley Ball, '29; Dramatic Club Plays, '28, '29, '30, '31; Little Theatre Plays, '30, '31; Life Saver, '28, '29, '30; Orchestra, '29, '30.

Sunset hair—a millionaire
For her fated share—
That is—if she doesn't fall in love.

Frances Clisby Fuller

A.B.

MONTGOMERY

Secretary of Freshman Class, '28; Calkins Music Club, '28; Secretary of Sophomore Class, '29; Life Saver, '28, '29; Secretary Elementary Council, '28, '29; Student Senate, '29, '30; Orchestra, '29, '30; President's Council, '29, '30, '31; President of Elementary Council, '29, '30; President of Student Senate, '31; Reporter for Elementary Council, '28, '29.

Children, too—in frocks of blue—
They fast undo
Her every effort to teach them A.B.C's.

Senior Class

Carolyn Fussell

A.B.

DECATUR

Vice-President Philomathic Club, '30; President Philomathic Club, '31; President's Council, '31.

Beauty—beauty—that leaves no door for duty—
Cupid's booty
For one or five or more.

Oleene Garrett

A.B.

PINE APPLE

Student Senate, '28, '29, '30, '31; Mathematics Club, '29, '30, '31; President of Mathematics Club, '30, '31; President's Council, '30, '31; House President of Hanson, '30; Kappa Delta Pi, '30, '31; Vice-President Kappa Delta Pi, '31; President Methodist Students' Religious Council, '31; Executive Board, '31; Class Volley Ball, '30, '31; Honor Roll, '28, '29, '30, '31.

Trim rows—a heart that grows—
And a mind that knows
What it teaches—

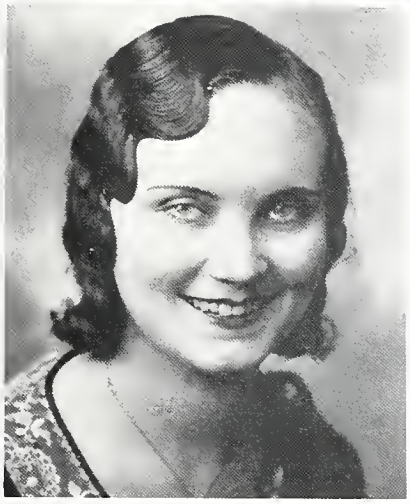

Annie Lillian Godfrey

B.S.

PENSACOLA, FLORIDA

Volley Ball Team, '28, '29; Honor Roll, '28, '29, '30; Senate, '30, '31; B. S. U. Council, '30, '31; Senior Home Economics Club, '30, '31; Out-of-State Club, '29, '30, '31.

A calm bayou in its frame of blue
And a love for two
Topping the waves' last ripple.

Senior Class

Emaleen Graham

PRATTVILLE

Mirthful laughter—trembling the rafter
A moment after—
Always mirth—and joy—for her.

Mary Helen Gwin

TENSAW

A floating log—or a diving frog—
Catalog
For all her aquatic accomplishments.

Agnes Harper

B.M.

BEATRICE

Life Saving Corps, '28, '29, '30; Glee Club, '28, '29, '30; Elementary Council, '28, '29, '30; Music Club, '30.

Paint a wall—paper a hall—
Tints that enthrall—
Decorations for the interior—

Senior Class

Belle McColl Hart

B.M.

SELMA

Her name—in boundless fame—
The same
In all the universe of music.

Mary Claire Hayes

A.B.

THOMASVILLE

Chi Delta Phi, '28, '29, '30; English Club, '28, '29, '30; President English Club, '30; Math. Club, '28, '29, '30, '31; A. C. Club, '29, '30; Honor Roll, '28, '29.

Volumes bound in bookshops found
All around
Because her beaten track came of her pen.

Nelle Hendon

A.B.

GADSDEN

A tall airgrette—and a cigarette—
And a tiger pet—
Luxury—wealth—more luxury.

Senior Class

Sara Holbrook

A.B.

AKRON

President Y. W. A., '29; B. S. U. Council, '29, '30; English Club, '30, '31; Little Theatre Play, '31; Hall Chairman, '31.

Desire to teach—a year of speech—
Then the age-old reach
For old-age company.

Kathaleen Hooton

A.B.

ASHLAND

Honor Roll, '28; Phi Delta Sigma Club, '28; President Phi Delta Sigma Club, '29; Secretary-Treasurer Phi Delta Sigma, '30; Art Club, '28, '29, '30, '31; English Club, '29, '30; President's Council, '29.

Teaching, teaching—preaching, preaching—
Reaching
Forever for the wherewithal—

Lurlene Howle

A.B.

HIGHTOWER

Junior League Women Voters, '28, '29, '30; Vice-President Junior League Women Voters, '31; Volley Ball, '30; Baseball, '31.

Children—a crowd—and laughing loud—
Nor ever bowed
By entertaining her children.

Senior Class

Mattie Hunt

B.S.

VINCENT

Honor Roll, '28; Alpha Kappa Gamma, '30, '31; Art Club, '29, '30, '31.

Men—men—over and over again—
'Til ten
At least mend broken heart pieces.

Mary Rebecca Hybart

A.B.

HYBART

Honor Roll, '29, '31; President of Junior League of Women Voters, '29, '30; President's Council, '29, '30; Executive Board, '30, '31; Senior Basketball, '30.

History—one year or three
Taught beautifully
To appreciative children.

Hazel Clark Jackson

B.S.

DEATSVILLE

A. C. Club, '28, '29, '30, '31; Physical Education Club, '30, '31; Alabama Players, '28, '29, '30, '31; Tennis, '28; Volley Ball, '29, '30, '31; Hockey, '28, '29, '30, '31; Basketball, '28, '29, '30, '31; Swimming, '28, '29; Track, '29; College Night, '28, '29; Life Saving Corps, '28, '29, '30, '31; Baseball, '28, '29, '30, '31; College Theatre Play, '29.

Silver sea Foam—the lust to roam—
Then home
For her and another.

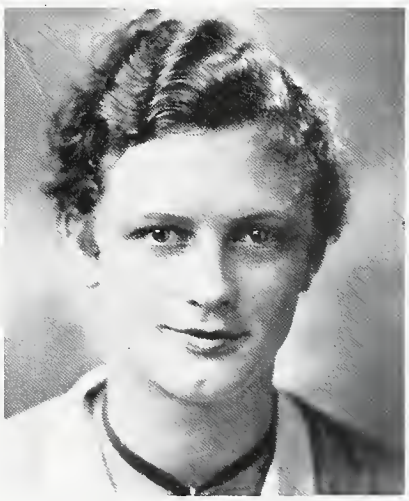

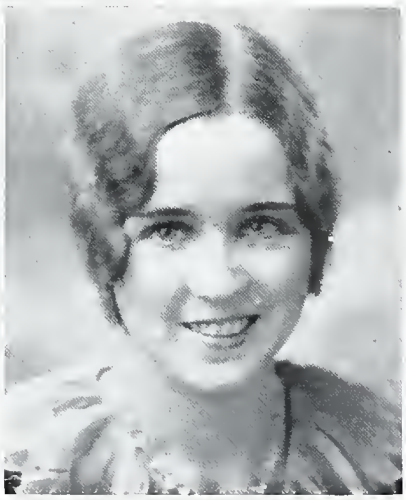

Senior Class

Esther Kendrick

A.B.

McCALLA

B. S. U. Council, '28, '29; League of Women Voters, '30, '31.

Ambition—all else to perdition—
Position
Is what her will has claimed as hers.

Berta Kirkpatrick

B.S.

NEW CASTLE

Honor Roll, '28, '29, '30, '31; Senate, '29, '30; Alpha Kappa Gamma, '30, '31; Social Service Club, '29, '30, '31; Secretary-Treasurer Social Service Club, '31.

Amber tea—and children three—
Dutifully
She fondles her family and home.

Mary Nell Lewis

A.B.

MONTEVALLO

Glee Club, '29, '30, '31; Advertising Manager Glee Club, '30; President Glee Club, '31; Elementary Council, '29, '30; Secretary-Treasurer Elementary Council, '30; English Club, '30; President's Council, '31; Assistant Editor of *Alabamian*, '31; Senate Summer School, '29.

Scattered pinks—and pale, iced drinks—
She thinks
All day concerning what her friends like.

Senior Class

Jean Isabel Liston

A.B.

DECATUR

Flora Macdonald College, '29; Honor Roll, Summer, '29; President Y. W., Summer '30; Honor Board, Summer '30; Presbyterian Council, '31; Basketball, '31.

French—and the unforgivable stench
Of the trench
Described in her world war history.

Minnie Lee Littleton

B.S.

BLOUNTSVILLE

Honor Roll, Summer '30; Volley Ball Team, '29; Home Economics Club.

Nice and hot—eat a lot—
From a pot
Of steaming hot dogs.

Lucy McCormack

B.S.

FALKERVILLE

Executive Board, Summer '28; Executive Board, '30, '31; Vice-President Executive Board, Summer '30; Class Play Cast, '30; Assistant Librarian, '30, '31; Junior Home Economics Club, '30, '31; Honor Roll, '30; Secretary Methodist Student Council, '29.

A wedding gown—a painted town—
Soft as down
Her path toward matrimony.

Senior Class

Annie McCree

B.S.

DADEVILLE

Anfractuous lines—and lacey pines—
She twines
Them all into painted rhythm—

Madeline Martin

B.M.

PELL CITY

A symphony—or two or three
From a balcony
The artist, breathless, listens.

Mildred Mears

A.B.

OHATCHEE

Path over hill—and a whiskey still—
A little rill—
Conducive to adventure.

Senior Class

Nolan Meroney

A.B.

VERBENA

Little gray ford—and a class not bored—
Encored,
This teacher of English.

Irene Merriwether

B.S.

ATMORE

Volley Ball Team, '28, '29, '31; Baseball Team, '28, '29; Tennis Team, '29; Life Saving, '28; Examiner, '29, '30, '31; A. C. Club, '31; Alpha Kappa Gamma Club, '30, '31; Junior Play, '30.

A goregous home—and a trip to Rome—
And a dome
Of stars above her.

Kathleen Miller

SELMA

Boats with sails—and green lace rails—
And ocean tales
From the Captain—bon voyage!

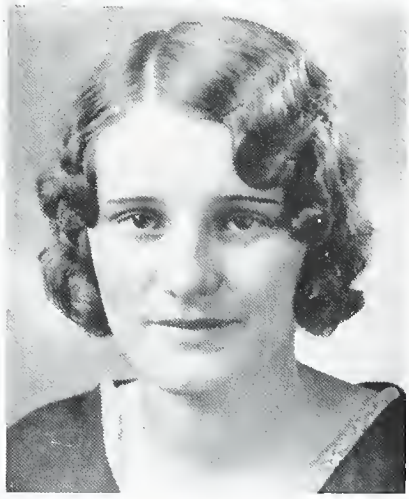

Senior Class

Lucille Millican

A.B.

BOAZ

B. S. U. Council, '29, '30; Elementary Council, '30.

Red pepper strings—and grocery springs—
A heart that sings
Amid box on box of groceries.

Nellie Bealle Moore

B.S.

MOBILE

Philomathic Club; Hockey Team, '29; Secretary President's Council, '29; Secretarial Club, '28, '29, '30; Reporter of Philomathic Club, '29; Technala Staff, '28.

A tired day—and a dark subway—
Marvelous pay
For the grinding stenographer.

Bess Davis Moorer

A.B.

BESSEMER

Elementary Council; Junior League of Women Voters.

Asphodel—where immortals dwell—
So they tell—
These adumbrate murmurings.

Senior Class

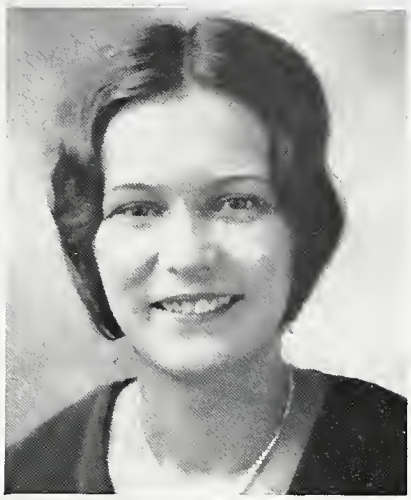

Marjorie Moss

A.B.

SELMA

An open book—a soothing look—
A shady nook—
Whatever it takes to make home for him—

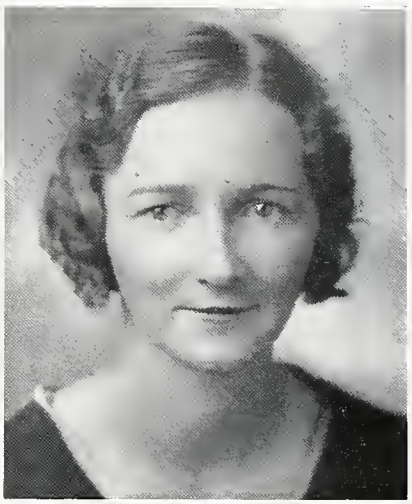

Grace Motley

BIRMINGHAM

Silent wife—gold carving knife—
No strife
In the home she graces—

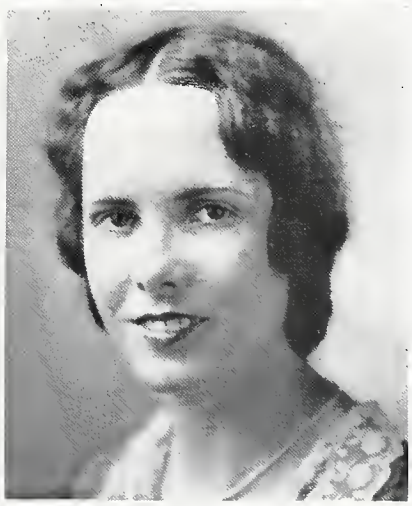

Elizabeth Mullen

A.B.

MONTGOMERY

Art Club, '30, '31; Freshman Finance Committee, '27; Junior League of Women Voters, '30.

Pages and pages—the fools and the sages—
Of all ages—
Wrapped in the leaves of her books—

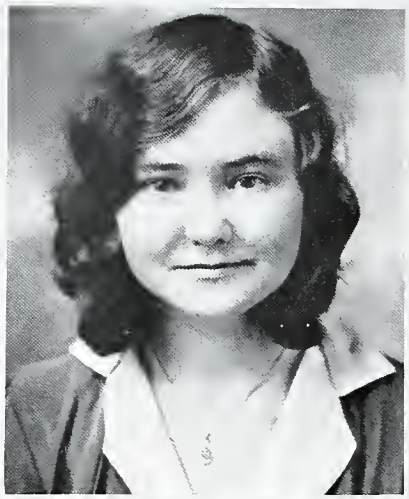

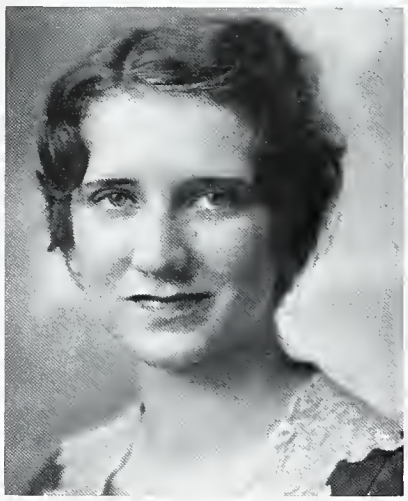

Senior Class

Evelyn Nelson

A.B.

DAPHNE

Junior League of Women Voters, '28, '29, '30, '31; Volley Ball, '30, '31; Baseball, '30, '31; Basketball, '31; Hockey, '31.

Gypsy call—and a waterfall—
And a brawl
Of exquisite song to quicken the lure—

Alice Sinclair Nettles

A.B.

MONROEVILLE

Secretary Philomathic Club, '31; Alabama Players, '29, '30, '31; President Alabama Players, '31; President's Council, '31; Senate, '31; English Club, '30, '31.

A darkened stage—a headlined page—
Fool and sage
Alike proclaim her emotional splendor.

Edith Nettles

A.B.

TUNNEL SPRINGS

Council Member of B. S. U., '28, '29; Honor Board Summer School, '29; Elementary Council, '30, '31; Junior League of Women Voters, '31; Glee Club, '30, '31.

A farm—sheltered from all worldly harm—
Alarm
The last thing in the world in her quietude—

Senior Class

Julia Nettles

B.S.

TUNNEL SPRINGS

Art Club, '28, '29, '30, '31; Secretary-Treasurer Art Club, '30; Honor Roll, '30, '31; Senate, '31; Basketball, '31; TECHNALA Staff, '31.

Pastey leaves—in crisp sheaves—
An eye conceives
What hands dash down in color.

Lila Nolen

B.S.

ALEXANDER CITY

Circulation Manager *Alabamian,* '28; Class Cheer Leader, '29, '30; President Physical Education Club, '30; President's Council, '30; Secretary-Treasurer Class, '30; Hockey Team, '28, '29; Baseball, '28, '29; Volley Ball, '28, '29; Cast "Loose Ankles," '30.

Shining pots—and forget-me-nots
In garden plots
Out behind a gleaming kitchen.

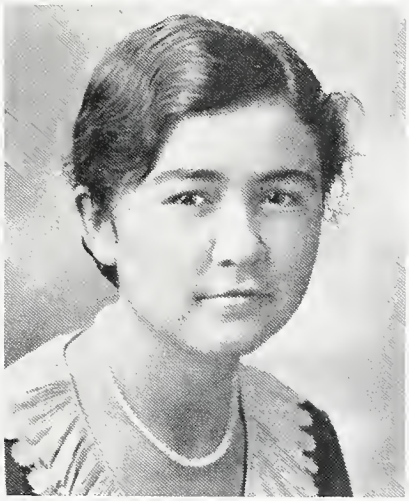

Azil Norris

B.S.

SELMA

A Ph.D.—an occasional spree—
Then the home Ec. tea
For remaining time.

Senior Class

Marie Northrup

B.S.

GREENSBORO

Presbyterian Student Council, '28, '29, '30, '31; Secretary of Presbyterian Student Council, '30, '31; Student Senate, '30, '31; Honor Roll, '30; Home Economics Club, '29, '30, '31.

Pine wood fires—and cool desires
For stringed lyres
That sing a sonnet of love.

Evelyn McCaghren Norton

A.B.

BIRMINGHAM

Scribbler's Club, '28, '29, '30, '31; Art Club, '30, '31; Glee Club, '28, '29; Cast of "Beggar on Horseback," '30; Honor Roll, '30; Joke Editor Technala, '31.

Desk, high piled—words high styled—
Mien mild
For an author of so great note—

Dorothy Parker

A.B.

COLUMBIANA

Secretary Phi'omathic Club, '28, '29; Student Senate, '28, '29, '30; Honor Roll, '28, '29, '30, '31; English Club, '29, '30, '31; Junior League of Women Voters, '29, '30.

A tinkle—a golden brown crinkle—
A wrinkle
That comes with too much smiling.

Senior Class

Evelyn Pearson

B.M.

PELL CITY

Kappa Delta Pi; Music Club, '28, '29, '30, '31; Secretary Music Club, '30, '31; Glee Club, '29, '30, '31; Senate, '29, '30, '31; Life Saving Corps, '29, '30, '31; Basketball, '30; Y. W. C. A. Pianist, '30, '31; Honor Roll, '29, '30, '31.

Choppy tunes—vacation Junes—
A dessert of prunes—
The conservatory graduate!

Stella Peoples

B.S.

HAMILTON

Baseball, '28, '29, '30; Dramatic Club, '29, '30, '31; Dramatic Club Play, '31; Junior Play; Summer School Play, '28; Executive Board, Summer '28; Alpha Kappa Gamma, '31; Life Saver, '29, '30, '31; Social Service Club, '31; Student Volunteer, '30, '31; Tennis Team, '30.

White iced cakes—and sparkly lakes—
A heart that breaks
From over loving the undeserving.

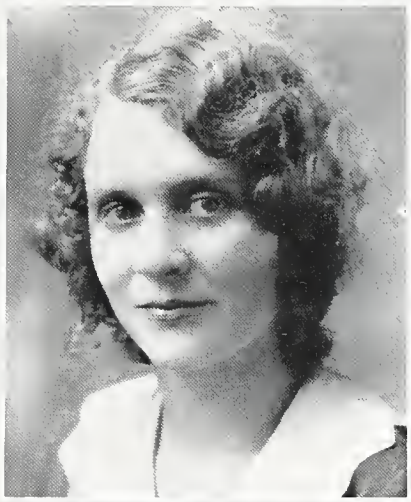

Mabel Peters

A.B.

SELMA

Eternal slouch—and a slothful couch—
And a vouch
For all things left undone.

Senior Class

Roselyn Randle

PIPER

Silver spoons—then a low voice croons—
Two honeymoons
For the girl with the taffy hair.

Jule Reynolds

A.B.

MONTGOMERY

Honor Roll, '29, '30; Hall Chairman, '28; Elementary Council, '29, '30, '31; Vice-President Elementary Council, '29; Reporter Elementary Council, '30; Secretary Iota Sigma Tau Club, '29; Senate, '30; President of President's Council, '31; Life Saver, '28, '29; Senior Class Representative Convocation Committee, '31; Corresponding Secretary of Kappa Delta Pi, '31.

Rows upon rows of little tipped toes—
Ruffled clothes
Of eager and questing infants.

Eloise Rhodes

BAY MINETTE

A crawling road—and a hearty load—
A light that glowed
On the faces of ancient travelers.

Senior Class

Regina Riley

A.B.

DOTHAN

Executive Board, '28, '29, '30; Secretary Student Government Association, '28, '29; Forensic Club, '28, '29, '30; Honor Roll, '28, '29, '30; Y. W. C. A. Cabinet, '29, '30; Junior League Women Voters, '29, '30; President Methodist Student Religious Council, '29; Math. Club; Student Senate, '30, '31.

Plush lined chair—and a bookcase where
No prying stare
Can desecrate the volumes in her library.

Nell Rogers

B.S.

CAMP HILL

A playing child—hair blown wild—
Beguiled
By the voice and mien of her mother.

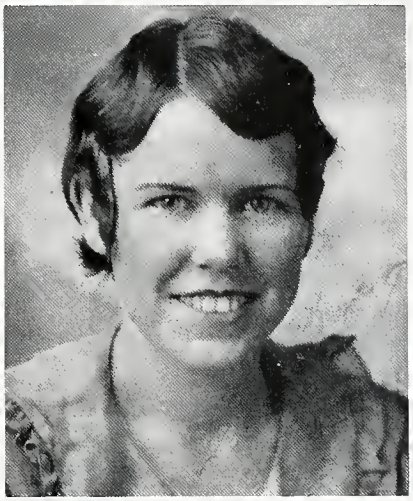

Mildred Roy

B.S.

SILURIA

Class Basketball, '28, '29, '30; Class Hockey, '28; Class Baseball, '29; Alpha Kappa Gamma Club, '29, '30.

Rows of pins—and self pleased grins—
And a pattern that wins
For a dress designer.

Senior Class

Kate Sabotka

B.S.

HARTSELLE

Vice-President Art Club, '29, '31; President Zeta Pi Delta Club, '30; Vice-President Class, '30; President's Council, '30; Class Cheer Leader, '31; Executive Board, '31; Alpha Kappa Gamma, '30, '31; Orchestra, '29, '30, '31.

Happiness—the great success
That usefulness
Produces in human hearts.

Bertha Seale

A.B.

MOUNDVILLE

President Phi Delta Sigma Club, '29, '31; President's Council, '29, '31; Vice-President Phi Delta Sigma Club, '30; Honor Roll, '29; Art Club, '30, '31.

Little red house—nor the sound of a mouse
Ambitious espouse
The cause of a school marm who married—

Ruth Scott

B.M.

FAYETTE

Kappa Delta Pi; College Night, '28, '29, '30, '31; Alabama Players, '28, '29, '30, '31; Glee Club, '28, '29, '30, '31; Calkins Music Club, '28, '29, '30, '31; Senate, '28, '29; Orchestra, '28, '30, '31; Organist Methodist Church, '29, '30, '31; Honor Roll, '28, '29, '30, '31; College Cheer Leader, '28, '29; Business Manager Glee Club, '29, '30; Athletic Board, '28, '29; Vice-President Student Government, '29, '30; President Student Government, '30-'31; President's Council, '30-'31; *Alabamian* Staff, '28-'30; Student Representative Juvaluska, '30; S. I. A. S. C. North Carolina State College, '30; N. S. F. A. Congress, Atlanta, '31; Methodist Student Council, '29-'30; Plays, "Icebound," "Lilliom," "Sun Up," "Loose Angles," "Everywoman."

Dignity—and sincerity—
With children three
In a vivid, poignant life!

Senior Class

Virginia Scott

A.B.

VERBENA

A flying train in a grayish rain—
A window pane
That see the world in panorama.

Bethany Sharman

A.B.

ROANOKE

Basketball Team, '28; Secretary Beta Sigma Delta Club, '29; President Beta Sigma Delta Club, '30; President's Council, '30; Secretary Class, '30-'31; Vice-President English Club, '31; May Day Representative, '29-'30.

Small tea things—a canary that sings—
A love that brings
All into four small walls.

Mary Carolyn Sims

B.S.

ENSLEY

Shiny stoves—cakes speared with cloves—
Pupils in droves
With polish and rags and spices.

Senior Class

Julia Smallwood

PINE LEVEL

Demanded Co-Ed—with a past buried dead—
Nor have it said
She went to a girls' school first.

Frances Smith

B.S.

FAIRFAX

Volley Ball, '28, '29, '30, '31; Hockey, '28, '29, '30, '31; Basketball, '31; Baseball, '28, '29, '30, '31; Tennis; Swimming; Track; A. C. Club, '29, '30, '31; Athletic Board; Camp; Counsellor, '30, '31; Physical Education Club, '28, '29, '30, '31; President Physical Education Club, '30, '31; President Chattahoochee Collegian Club, '28, '29; President's Council, '29, '30, '31; Honor Roll, '28, '29; College Night, '30; May Day, '30; Life Saving Corps, '28, '29, '30, '31.

Small white cards—and green, sloped swards—
And naught retards
Growth of the blooms in her hot houses.

Inamurl Smith

B.M.

ANNISTON

Calkins Music Club, '28, '29; President Calkins Music Club, '30, '31; President's Council, '30; Honor Roll, '30; Junior Play Cast; Alabama Players, '30, '31; Class Basketball, '31; Treasurer Senior Class, '31; Senate, '31; Little Theatre; Glee Club, '29, '30, '31.

Dormitory—swathed in glory—
Actions gory
Phase her not—she's counsellor!

Senior Class

Myra Belle Smith

B.S.

OZARK

Kappa Delta Pi, '30, '31; Treasurer Kappa Delta Pi, '30; Senate, '28, '30, '31; Honor Roll, '28, '29, '30; Home Economics Club, '29, '30, '31; Basketball, '29, '30; Life Saving, '29; President Home Economics Club, '30; Volley Ball, '30; Alpha Kappa Gamma, '29, '30; President's Council, '30, '31.

A sudden change—a broader range
And a strange
Talkative person who weds a foreigner.

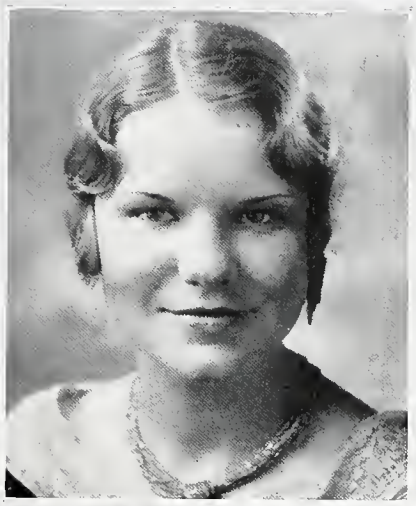

Velma Smith

B.S.

CORINTH, MISSISSIPPI

Teaching things—a heart that sings
And brings
The best of its capabilities—

Elwyn Snuggs

B.S.

NEW CASTLE

Vice-President Y. W. C. A., Summer '29; Chairman Ring Committee Senior Class, '31; Chairman Morning Watch Ramsey, '31; Secretarial Club, '31; Phi De'ta Sigma.

Eyes shining bright——always in sight—
Always in right
Are the men—three dead husbands.

Senior Class

Lucille Splawn

B.S.

CENTREVILLE

Member Physical Education Club; Class Basketball; Class Baseball, '29, '30; May Day, '30; Purple Hockey Team.

A bouncing ball—a childish brawl—
Fun for all
With the little playground teacher.

Mittie Elizabeth Sprott

SPROTT

A long, low car—bound quite afar—
Madagascar—
Or—anywhere—just so she's going.

Lylay Vivian Stanley

B.M.

HARTFORD

Junior League Women Voters, '28, '29, '30, '31; Volley Ball, '28; National Elementary Council, '30, '31; Delegate Southern Student Conference Atlanta, '30; Hockey, '30; Student Helper Methodist Church, '30, '31; Social Service Club, '30, '31; Chorus, '31.

Quiet, Quiet—a Spinach diet—
A sudden riot
Of love and life and gaiety.

Senior Class

Minnie Lou Stinson

CENTER

Pressing—always creases stressing—
Then messing
Up to make more wrinkles to press—

Willie Metta Taylor

A.B.

GULFCREST

Honor Roll, '28, '29; Senate, '29; Life Saving Corps, '29; University of Alabama, '30.

Paris for her—perfume and fur—
Enough to spur
Her on to her dreamed of French perfection.

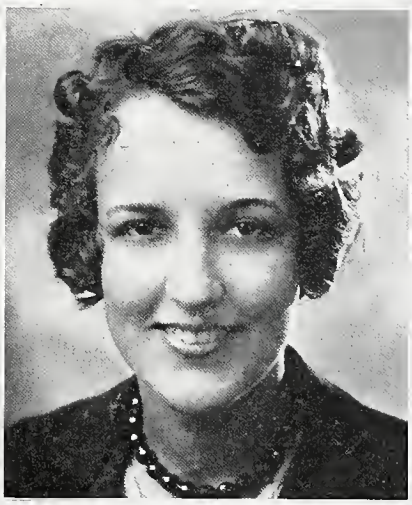

Wilma Taylor

B.S.

HAMILTON

Varsity Hockey, '28; Class Basketball, '28, '29, '30.

A little place—and enough more space
For a dear face
Beloved of her—and gaiety, too.

Senior Class

Alma Terry

A.B.

ASHFORD

Summer School Play, '29; Honor Board, Summer '29; Assistant Librarian, '30; League of Women Voters, '30, '31.

Books and books—and weary looks—
Picture hooks—
Quiet voices in her library—

Claudia Thombs

A.B.

DECATUR

Baseball Team, '30; Honor Roll, '30; Junior League Women Voters, '28, '29, '30; President Junior League Women Voters, '31.

Demeanor cool—school and more school—
Knowledge will rule
Should love fail to find its way.

Ouida Thompson

B.S.

MONROEVILLE

Honor Roll, '30; Senior Basketball, '30; Alpha Kappa Gamma, '30, '31; Junior League Women Voters, '30, '31.

Amulet—and eyes tear wet—
Then forget
The past in the enthralling future.

Senior Class

Marie B. Turner

B.M.

ST. STEPHENS

Freshman Class Play, '25; Glee Club, '24, '25, '26, '30; Calkins Music Club, '25, '26, '30, '31; League of Women Voters, '30, '31; Scribblers Club, '30, '31.

Friends always—and golden days
That amaze
In their unexpected joyousness—

Mary Elizabeth Veitch

B.S.

BESSEMER

Alabama Players, '28, '29, '30, '31; Forensic Club, '28, '29, '30, '31; Student Senate, '28, '29, '30; Honor Roll, '28, '29, '30; President Secretarial Club, '28, '29; Secretary Secretarial Club, '30; Secretary Zeta Pi Delta Club, '28, '29; Critic Zeta Pi Delta Club, '30, '31; President's Council, '28, '29; Dramatic Club Play, '28, '30, '31; Junior League of Women Voters; Junior Class Play.

A merry bounce—flounce after flounce—
An ounce
Of the ludicrous to tons of divine in expression.

Bracie Vines

B.S.

GERALDINE

A speech—an inspired, exalted reach—
To teach
The things she believes in sincerely.

Senior Class

Bannie Walden

A.B.

HEADLAND

Math Club, '30, '31.

Figures on a board—the high grades scored—
Pressing on toward
The unknown of all that is known.

Jimmie Walker

B.S.

WEST BLOCTON

Junior Play Day Leader, '30; Class Basketball, '29, '30; Class Volley Ball, '29, '30; Class Baseball, '30; Class Hockey, '30; Tennis Tournament, '30; Athletic Board, '30; Vice-President Zeta Pi Delta Club, '30; Vice-President Physical Education Club, '30.

Bouncing boys—and Christmas toys—
Always joys
For quite small children whom she teaches.

Catherine Bennette Wallace

B.M.

WEST POINT, GEORGIA

Calkins Music Club, '28; Secretary Calkins Music Club, '29, '30; C. C. C., '28, Treasurer, '29, '30, '31; Glee Club, '28, '29, '30; Secretary Y. W. C. A., '29; Reporter Kappa Sigma Phi, '28; Treasurer Kappa Sigma Phi, '29; President Kappa Sigma Phi, '30, '31; President's Council, '30, '31.

Playing—lilting and swaying—
Praying
Prayers to Pan for her love of music.

Senior Class

Clough Wallace

A.B.

ISABELLA, TENNESSEE

Treasurer Philomathic Club, '28, '29; Student Senate, '28, '29, '30; Secretary Senate, '29, '30; Business Manager of *Alabamian*, '28, '29; Honor Roll, '28, '29, '30, '31; English Club, '29, '30, '31; Junior League Women Voters, '29, '30; Life Saving Corps, '28, '29; Examiner, '31; Swimming, '30; Baseball, '30.

Prim—always thinking of him—
In the interim
She writes down what she dreams—

Elizabeth Walters

TARRANT

Dancing—wickedly, joyously prancing—
Glancing
To discover prim shades of her past.

Elizabeth Weldon

WILSONVILLE

General success—and happiness—
Keen finesse!
From work and play and love.

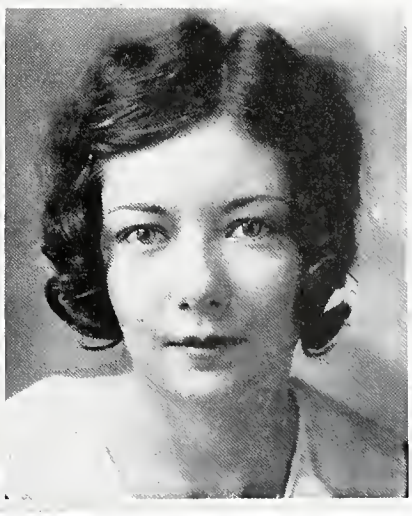

Senior Class

Hermie Whigham

B.S.

SKIPPERVILLE

Student Senate, '28, '29, '30; Kappa Delta Pi, '30; Phi Delta Sigma Club, '27; Glee Club, '30; President Kappa Delta Pi, '30; Vice-President Phi Delta Sigma, '29; Secretary-Treasurer, '28; Class Hockey Team, '28; Vice-President Home Economics Club, '30; Secretary-Treasurer Home Economics Club, '28; President's Council, '30; Honor Roll.

A brand new soup—or a new tie loop—
Or a cure for the croup—
Because she loved home economics.

Beulah White

B.S.

CENTERVILLE

Alpha Kappa Gamma, '30, '31; Vice-President Alpha Kappa Gamma, '30, '31.

Beauty in profile—shades of the Nile—
A clean, sweet pile
Of dainty linen in a mother's boudoir.

Martha Lavinia Wilson

B.M.

MILLERVILLE

Glee Club, '28, '29, '30; Honor Roll, '29, '30; Senate, '29; Music Club, '28, '29, '30, '31; Little Theatre Cast, '29, '30; Y. W. C. A. Cabinet, '28.

Drums—drums—and a future hums—
While fate strums
Her life away in music.

Senior Class

Lillian Worley

A.B.

NEW HOPE

Honor Roll, '29, '30, '31; Student Senate, '30, '31; Junior League of Women Voters, '30, '31; Club Staff *Alabamian*, '31.

A tall back fence—surplus sense
For self defence—
Besides the Mrs. a string of letters.

Roberta Wright

A.B.

GADSDEN

Papers so neat—and a manner discreet
To complete
The successful business woman.

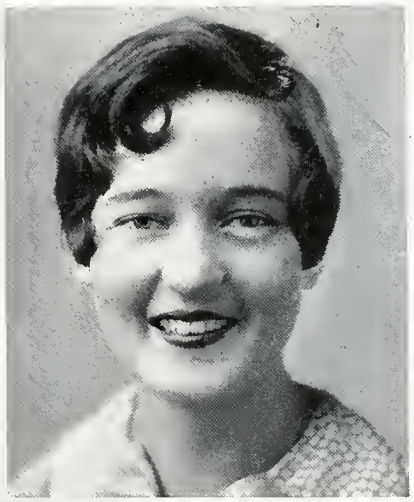

Mary Wright

ALTOONA

Candle light—and a paling night—
Always right
In her judgment of people—a housewife.

Senior Class

Bessie Mae Young

B.M.

ALEXANDER CITY

Honor Board, Summer '30, '31; Vice-President Class, Summer '30; Senate, '31; Junior League Women Voters, '30, '31; House President Ramsey, '31; Y. W. C. A., '30, '31.

A lazy dog—and a house agog—
A sleepy frog
In a yard corner—all is gentle apathy—

Mildred Young

WETUMPKA

A county fair—with her classes there
All to share
In the county demonstration.

JUNIORS

They say it takes a reg'lar crook
To find another crook—
And when the Juniors look and look
To find where the Seniors hid that crook
They hide each year—
The Juniors say, with a funny look,
"Only a crook could have hidden that crook."

Junior Class

Mildred Allen
BIRMINGHAM

Charity Armstrong
COLUMBIA

Cecil Ashmore
SCOTTSBORO

Elizabeth Averyt
BIRMINGHAM

Margaret Barr
BIRMINGHAM

Ethel Barnett
MONTGOMERY

Evelyn Barnett
MONROEVILLE

Kathryn Baxter
LUVERNE

Edna Steele Bell
BOLIGEE

Sara Blair
HARTSELLE

Junior Class

LaVonne Bouldin
SCOTTSBORO

Ila Merle Brown
JASPER

Izell Brown
BANKS

Elizabeth Bullock
GENEVA

Ruby Burton
PRATTVILLE

Margaret Burton
CALERA

Norma Burgess
BREWTON

Dorothy Burks
ENSLEY

Kathryn Carroll
OZARK

Louise Carroll
OZARK

Junior Class

MATTIE LOIS CLAYTON
PINSON

ELSIE CULPEPPER
CUBA

CURRIE CUMBY
QUINTON

NELLIE DAUGHTRY
HARTFORD

VERA MADGE DRAPER
LANGDALE

CLARA DUNN
GADSDEN

BETTY EATMAN
PELL CITY

MARY JO FENN
BRANTLEY

RUTH FORD
WOODWARD

FLO FRALEY
MARION JUNCTION

Junior Class

Elsie Galloway
FRISCO CITY

Opal Galloway
FRISCO CITY

Willie Mae Garrett
URIAH

Jennie Gates
MOUNT WILLING

Margaret Goff
ENTERPRISE

Evelyn Griffin
TALLADEGA

Katherine Griffin
TALLADEGA

Mary Plant Hanlin
SELMA

Elizabeth Hawkins
BESSEMER

Thelma Hill
WEST POINT, GEORGIA

Junior Class

Doris Holman
HARTFORD

Mary Toler Howard
LOWNDESBORO

Velma Hudson
LIBERTY

Sara Huff
YOLANDE

Edith Hunley
BIRMINGHAM

Ellen Hutto
PINSON

Frances Ingersoll
BATTLES WHARF

Elizabeth Jeffers
GLENCOE

Myrtle Johnston
CANTON, GEORGIA

Ruby Johnson
BIRMINGHAM

Junior Class

Zaidee Johnson
BRUNDIDGE

Aileen Jones
PRATTVILLE

Mary Evelyn Jones
COLUMBUS, GEORGIA

Jessie Mae Kaylor
REFORM

Myrtle Kelley
FLORALA

Virginia Killian
BIRMINGHAM

Dorothy King
MONTGOMERY

Emma Pearle Lancaster
YORK

Irene Lanier
TALLADEGA

Mary Agnes Lawlis
JACKSON

Junior Class

MARTHA LEE
HAYNEVILLE

MARY FRANCES LEVIE
SYLACAUGA

DORA LITTLE
MOBILE

VIRGINIA MCCALL
SELMA

MARTELLIA MCNAIR
ATWOOD

ZONA MARTIN
ENTERPRISE

HAZEL MATTHEWS
SCOTTSBORO

JESSIE MAULDIN
BOAZ

RUBY MILNER
GADSDEN

JACK MITCHELL
HAMILTON

Junior Class

JOSEPHINE MIZELL
SAMSON

MARIAN MOODY
SCOTTSBORO

EUGENIA MORROW
MARION JUNCTION

JOE ANNA NEILL
SOMERVILLE

MODINE NICHOLS
THOMASVILLE

ELIZABETH NORMAN
UNION SPRINGS

FRANCES NUNGESTER
DECATUR

MILDRED NUNGESTER
DECATUR

GEORGIA ORR
LAFAYETTE

ANNIE SEAY OWEN
MONTGOMERY

Junior Class

ORENE PAINTER
ALBERTVILLE

VERA PATTON
BESSEMER

MILDRED PORTER
TYLERTOWN, MISSISSIPPI

LUCILLE POWELL
ANDALUSIA

ANNIE LAURIE PUREFOY
FURMAN

BIDO PURVIS
GENEVA

FLORENCE REYNOLDS
PRATT CITY

ELOISE ROBERSON
HALEYVILLE

LULA ROCKETT
BIRMINGHAM

DELINE SATTERFIELD
BESSEMER

ABBY LOU SHERFR
JASPER

Junior Class

Mattie Shotts
HAMILTON

Sylvia Shruptrine
AUBURN

Katherine Skinner
FAIRHOPE

Bennie Celia Slaughter
MILLERVILLE

Hasseltine Stallworth
BEATRICE

Elizabeth Steere
PRATIVILLE

Mildred Stephens
MONTEVALLO

Janie Strickland
HAYNEVILLE

Nita Taliaferro
TOWN CREEK

Amy Tidwell
FAIRFAX

Margaret Thompson
BOAZ

Junior Class

Eula Thorn
VINA

Evelyn Vann
CULLMAN

Maxye Veazey
SYLACAUGA

Ella Mary Wallace
WYLAM

Margaret Allen Wallis
TALLADEGA

Sara Weatherly
FORT PAYNE

Annie Louise Whitfield
ELKTON, TENNESSEE

Elizabeth Williams
SYLACAUGA

Kathryn Wood
SYLACAUGA

Wilma Wood
SYLACAUGA

Eleanore Yost
MINTER

SOPHOMORES

The Freshman sees the Sophomore
And think she sees a star—
The Sophomore sees the Freshman—
"I wonder whose kids they are!"

Sophomore Class

Mary Eva Armbrester

Estelle Averyt

Inez Bailey

Dorothy Bandy

Mary Augusta Barnes

Euda Bean

Jim Bethune

Martha Blair

Alice Blake

Louise Bland

Olivia Blaum

Sara Bonner

Sophomore Class

Virginia Brannon

Margaret Bransford

Virginia Brock

Myrtle Brown

Hattie Wallace Bullard

Edwina Burge

Leota Butler

Rosa Nell Byrd

Mildred Cabaniss

Louise Caton

Anne Christian

Mildred Clark

Sophomore Class

Lucia Cleveland

Merle Cloude

Allene Colvin

Evelyn Collins

Anne Coleman

Ammi Copeland

Lucile Cory

Maxine Couch

Martha Cox

Nellie Creighton

Clara Crenshaw

Helen Crook

Sophomore Class

Jo Crosthwaite

Frances Cunningham

Dorothy Davies

Margaret Davis

Elizabeth De Hall

Maudie Mae Densmore

Mildred Dickinson

Mary Vernon Dix

Maxine Douglas

Christine Duncan

Martha Edwards

Louise Ellis

Sophomore Class

Ruth Fleming

Josephine Ford

Martha Ford

Jamie Frederick

Susan Beech Garren

Elizabeth Gibbons

Frances Gibbs

Martha Louise Glasgow

Doris Gosdin

Floyce Griffin

Louise Hamilton

Mary Jeannette Hamilton

Sophomore Class

Clarkie Margaret Hammond

Edyth Hamner

Mary Harden

Margaret Harmon

Nelle Harmon

Margarette Harrison

Taska Hart

Lavell Hassel

Madeline Heflin

Vera Helms

Beulah Hester

Roberta Hogg

Sophomore Class

Elizabeth Holley

Mary Hood

Kathleen Howell

Sarah Frances Howell

Roberta Huddleston

Marguerite Hurd

Martha Hyndman

Mary Jacobs

Pauline Jennings

Ruth Jennings

Estelle Johnson

Louise Johnson

Sophomore Class

Frances Lorene Jones

Edwina Jordan

Alva Craig Kendrick

Nell Kennedy

Elizabeth Kilgore

Dorothy Kitchens

Frances Kroell

Esther Lacey

Mary Evelyn Land

Sara Langston

Ruth Latimer

Emily Linch

Annie Long

Sophomore Class

Kate McConaughy

Bernice McCorquadale

Martha McCrorie

Margaret McCrary

Sarah McInnis

Helen Mae McLane

Frances McMillan

Martha Mahaffey

Pauline Marsden

Hilda Martin

Jewell Martin

Anne Louise Maulsby

Eugenia May

Sophomore Class

Frances Middleton

Bessie Miller

Leona Mitchell

Vera Grace Mobley

Jessie Mae Montgomery

Jewell Moody

Mattie Lou Moore

Ruby Moore

Mary Morgan

Mary Murdock

Elizabeth Murphree

Gwendolyn Nettles

Madeline Nichols

Sophomore Class

Marye Elizabeth Nolen

Helen Norsworthy

Charlotte Page

Kathryne Parker

Ruth Parkman

Inez Patrick

Maude Lee Patrick

Kathleen Rush Peebles

Virginia Pfaff

Nora Lee Phillips

Ina Poarch

Mary Pow

Elizabeth Powell

Sophomore Class

Inez Power

Lucy Lee Pruett

Dacy Pugh

Christine Purefoy

Ula Purefoy

Dot Radney

Elizabeth Reeves

Ruth Reeves

Frances Reid

Clara Rhodes

Olivia Richey

Emma Enslyn Robison

Lucille Rogers

Sophomore Class

Helen Ross

Mary Lamar Russell

Nora Sapp

Mildred Satterfield

Mary Lou Sellers

Nannie Simpson

Christine Slayton

Catherine Smith

Sallie Smoke

Mary Jane Stallworth

Juanita Stembridge

Mary Jo Stephens

Bernice Stewart

Sophomore Class

Alice Stone

Agnes Strickland

Jewell Strickland

Alberta Stradford

Julia Summerville

Jean Taylor

Pattie Thomas

Mary Cooper Thomason

Winnie Mae Toomer

Ola Belle Tubbs

Nelle Tucker

Anne Tumlin

Margaret Van Wert

Sophomore Class

Lenice Vaughan

Beth Wallace

Margaret Waller

Katherine Weaver

Helen Webb

Evelyn Webster

Dody Wells

Lois White

Dorothy Willard

Lois Williams

Leora Woodall

Mildred Wright

FRESHMEN

A Freshman's little
world—
Two things her small
world makes—
A dope with a broken
straw
And a stale little pack-
age of cakes.

Freshman Class

Emma Alison

Vernice Alldredge

Mildred Anthony

Mackey Ard

Kathleen Armbrester

Hazel Arrington

Melba Bailey

Mildred Corinne Baird

Marie Ballas

Katherine Barnes

Mary Elizabeth Barnes

Susan Kathrine Barron

Hilda Beckham

Nellie Estelle Bland

Susie Wilson Bland

Lucrezia Borgia

Mildred Bracewell

Rosa Brannon

Gene Brindley

Mary Lee Broyles

Dot Brunson

Pattie Bryant

Marjorie Burge

Minnie Lou Burk

Freshman Class

Viola Burks

Adalee Burrow

Evelyn Calhoun

Mary Ben Carpenter

Irene Carlisle

Sara Cater

Mary Jane Cawthon

Margaret Chandler

Dorothy Chapman

Dorothy Carolyn Clenney

Mildred Leslie Cody

Mary Coleman

Margaret Coley

Bessie Lee Combs

Virginia Cook

Marian Cotney

Pauline Cotney

Marguerite Couch

Frances Crandall

Hazel Cumbie

Edna Earle Cummins

Louise Davis

Dorothy Day

Marie DeLoach

Freshman Class

Margaret Deloach

Evelyn Denson

Catherine Dimit

Jennie Pauline Drewry

Edna Duckworth

Wynelle Duren

Sara Dycus

Laura Kate Eatman

Mary Edmunds

Sara Edmundson

Evelyn Edwards

Sara Ellard

Mary Lee English

Jane Evans

Edna Fellows

Velma Finch

Cleone Fitch

Sibyl Folmar

Irvyll Fondren

La Nella Gaines

Carmie Galloway

Willie Pearl Gammell

Mildred Garlington

Lacey Gibbs

Freshman Class

Mary Helen Gladney

Edith Glenn

Frances Hall

Carmen Hamilton

Mary Hand

Edna Hanson

Edith Harden

Florice Hardy

Marie Harper

Julia Harris

Margaret Harton

Margaret Hartung

Elizabeth Hathcock

Geraldine Hawkins

Helen Hawkins

Hilda Hawkins

Alta Mae Haynes

Lucy Belle Helmes

Gearvice Henderson

Elizabeth Hicks

Nina Mae Higginbotham

Lena Mae High

Dorothy Hix

Emma Lee Hofner

Freshman Class

Eleanor Hogan

Dora Annis Holder

Kathrine Holland

Faith Holmberg

Margaret Holoman

Louise Houston

Bessye Howelle

Jennie Howle

Vera Howze

Ula Mae Hudson

Sara Humber

Eva Jackson

Frances Jackson

Georgia Lee Jackson

Katherine Jackson

Katherine Jackson

Rosalind Jackson

Julie Johnson

Mary Hannah Johnson

Virginia Sue Johnson

Cora Ella Jones

Frances Alma Jones

Jane Jones

Margaret Jones

Freshman Class

Mildred Jones

Marjorie Jones

Nelle Jones

Mary Jordan

Mary Kerr

Rachel Keynton

Emily Starr Kirksey

Ida Kirkwood

Helen Kirkpatrick

Eline Kimball

Norma King

Frances Koch

Ruth Koster

Grace Lane

Rebessa Laney

Dorothy Lanier

Barbara LeBaron

Ruth LeBaron

Jean Ledyard

Willie Letson

Pearle Lewis

Evelyn Lide

Susan Little

Martha Littlepage

Freshman Class

Mildred Lloyd

Ann Lovill

Sara Lou McDonald

Margaret McElroy

Emma McGowin

Anna Louise McMillan

Anna Louise Mallett

Constance Marsden

Willie Mae Martin

Hattie Matthews

Sara Elizabeth Mann

Edna Martin

Bernice May

Emily Montgomery

Ada Morgan

Margaret Morris

Helen Morrissette

Josephine Morton

Alice Moulder

Anne Louise Miller

Eloise Murray

Dorothy Naftel

Martha Nettles

Estelle Newberry

Freshman Class

Nattie Floyd Nordan

Virgie Lee Norman

Elizabeth Nunalee

Jane Louise Nunlee

Lena Oates

Tom Parish

Ellen Parker

Maude Parsons

Myra Parsons

Louise Patrick

Mary Sue Peavy

Celeste Peterson

Helen Phillips

Lucie Pickett

Kate Pierce

Mary Pitman

Marjorie Plank

Agnes Plant

Margaret Poindexter

Evelyn Pow

Hazel Powe

Mary Nelson Powers

Dorothy Prater

Jessie Lee Raines

Freshman Class

Mary Louise Reed

June Reid

Lucy Reid

Fay Reynolds

Rosa Reynolds

Frances Riley

Mignyohn Reviere

Norma Roberts

Elizabeth Robertson

Flora Mae Robinson

Mary Robinson

Jewel Weze Sawyer

Marie Schad

Agnes Scott

Dorothy Scruggs

Regina Sellers

Evelyn Sherrer

Cherokee Shirley

Christine Shirley

Billie Sims

Catherine Sinback

Addie Belle Sledge

Nellie Rea Sledge

Janie Kathryn Smith

Louise Smith

Freshman Class

Mary Katherine Smith

Jeanette Snead

Elizabeth Souders

Dorothy Sowell

Martha Sparks

Elsie Louise Spearman

Hazel Spring

Louise Steadham

Hilda Stephens

Mary Stewart

Mary Alma Stone

Mary Claire Stuart

Nell Isabel Sumner

Kathleen Summers

Adelaide Szymanski

Anne Terry

Eunice Thomas

Teresa Thomas

Marguerite Thornton

Pearl Alma Timmons

Mattie Lee Trueitt

Lillian Ventress

Eunice Marie Vines

Helen Vines

Mary Lou Vines

Freshman Class

Grace Waldrop

Marian Hazel Waldrop

Prudence Walker

Mary Sue Wall

Sara Wallace

Annie Walters

Iris Walton

Louise Walsh

Jettie Vaiden Ward

Anne Watson

Mary Wharton

Stella Leigh White

Elizabeth Whitman

Mabel Wilder

Sara Agnes Wilkes

Lois Willoughby

Mary Woodrow Wilson

Julia Wisdom

Mary Nell Wood

Jo Woodward

Mary Ellen Worthy

Olivia Wright

Helen Yarbrough

Sara Zeigler

ORGANIZATIONS

Dream great surprise upon their faces—
Romans who were so civilized—
Would they think more of us, or would
They laugh and say, "Barbarian!"

Ruth Scott
President of Student Government

Executive Board
of
Student Government Association

Officers

Ruth Scott . . . . . *President*
Flo Fraley . . . . . *Vice-President*
Lucy Lee Pruett . . . . . *Secretary*
Lucile Powell . . . . . *Treasurer*

Senior Representatives

Lucy McCormack — Oleene Garrett
Kate Sabotka — Rebecca Hybart

Junior Representatives

Dorothy King — Hasseltine Stallworth
Lucile Powell

Sophomore Representatives

Lucy Lee Pruett — Louise Ellis

House Presidents

Ruby Collins . . . . . Ramsey Hall
Eleanor Yost . . . . . Hanson Hall
Mildred Clark . . . . . Stallworth Hall
Dorothy Burks . . . . . Haley-Moore Hall
Vera Helms . . . . . Kennedy Hall

Student Senate

Officers

Frances Fuller . . . . . *President*
Minnie Cofield . . . . . *Vice-President*
Hasseltine Stallworth . . . . . *Secretary*
Martha Ford . . . . . *Treasurer*

Senior Representatives

Maureen Cantrell
Dora Carpenter
Ruby Chandler
Minnie Cofield
Mary Joe Cook
Evelyn Fulford
Oleene Garrett
Annie Lillian Godfrey
Clemmie Jane Heald
Belle McColl Hart
Jack Mitchell
Julia Nettles
Alice Nettles
Evelyn Pearson
Regina Riley
Inamurl Smith
Myra Belle Smith
Hermie Whigham
Lillian Worley
Bessie Mae Young

Junior Representatives

Edna Steele Bell
Betty Eatman
Myrtle Frieze
Jennie Gates
Mary Plant Hanlin
Doris Holman
Aileen Jones
Dot King
Josephine Mizell
Annie Seay Owen
Lucile Powell
Abbe Lou Sherer
Hasseltine Stallworth
Janie Strickland
Verna Strickland

Sophomore Representatives

Leota Butler
Maxine Couch
Martha Ford
Marjorie Goff
Frances Jones
Dot Kitchens
Annie Louise Maulsby
Jewel Martin
Virginia Pfaff
Jewel Strickland
Katherine Weaver

*Freshman representative to be elected second semester.

President's Council

Jule Reynolds . . . . . *President*
Thelma Hill . . . . . *Secretary-Treasurer*
Ruth Scott . . . . . *Student Government Association*

Frances Fuller . . . . . *Student Senate*
Rachel Broadnax . . . . . *Athletic Association*
Eugenia Morrow . . . . . *Y. W. C. A.*
Mabel Peters . . . . . *Editor of Technala*
Margaret A. Wallis . . . . . *Editor of Alabamian*
Hermie Whigham . . . . . *Kappa Delta Pi*
Frances Smith. . . . . *Physical Education Club*
Oleene Garrett . . . . . *Mathematics Club*
Annie Seay Owen . . . . . *Art Club*
Bido Purvis . . . . . *Social Service Club*
Thelma Hill . . . . . *Music Club*
Josephine Coble . . . . . *Alpha Kappa Gamma Club*
Alice Nettles . . . . . *Alabama Players*
Mary Nell Lewis . . . . . *Glee Club*
Myra Belle Smith . . . . . *Home Economics Club*
Mary Pow . . . . . *Secretarial Club*
Mary Combs . . . . . *Chattahoochee Collegian Club*
Cathrine Wallace . . . . . *Kappa Sigma Phi*
Elsie Culpepper . . . . . *Alpha Pi Omega*
Carolyn Fussell . . . . . *Philomathic*
Evelyn Fulford . . . . . *Castalian*
Dora Little . . . . . *Tutwiler*
Anna Eckwurzel . . . . . *Beta Sigma Delta*
Dorothy King . . . . . *Zeta Pi Delta*
Alice Stone . . . . . *Gamma Sigma Phi*
Bertha Seale . . . . . *Phi Delta Sigma*
Mary Hayes . . . . . *English Club*
Grace Chester . . . . . *Senior Class*
Sara Matthews . . . . . *Junior Class*
Emily Lynch . . . . . *Sophomore Class*
Elizabeth Powell . . . . . *Orchestra*
Elizabeth Williams . . . . . *Elementary Council*
Leota Butler . . . . . *B. S. U.*
Claudia Thombs . . . . . *League of Women Voters*

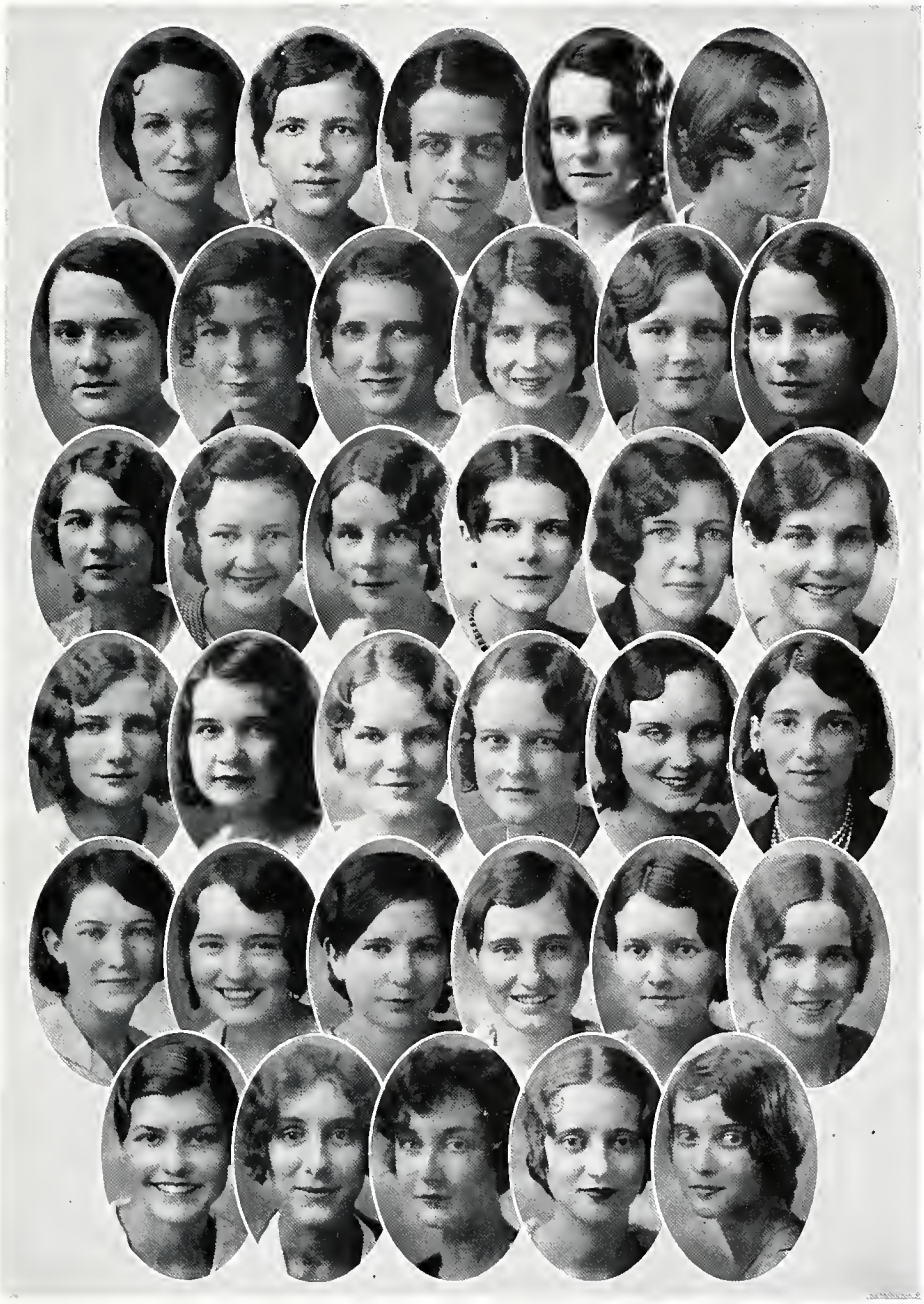

Young Women's Christian Association

Purpose

1. To realize full and creative life through a growing knowledge of God.
2. To have a part in making this life possible for all people.
3. In this task we seek to understand Jesus and follow Him.

Cabinet

Eugenia Morrow . . . . . *President*
Mary Helen Guin . . . . . *Vice-President*
Nell Rodgers . . . . . *Treasurer*
Meredith Bullock . . . . . *Secretary*

Mary Plant Haxlin . . . . . *Chairman Program Committee*
Dorothy Burks . . . . . *Chairman World Fellowship Committee*
Claudia Schwoon . . . . . *Chairman Home Service Committee*
Josephine Mizell . . . . . *Chairman Big Sister Committee*
Bido Purvis . . . . . *Chairman Morning Watch Committee*
Annie Louise Maulsby . . . . . *Chairman Publicity Committee*
Alva Craig Kendrich . . . . . *Chairman Social Committee*
Inamurl Smith . . . . . *Chairman Music Committee*
Thelma Hill . . . . . *Pianist*
Evelyn Davis . . . . . *Pianist*

Sophomore Council of Y. W. C. A.

Dorothy Kitchens . . . . . *Chairman*
Maxine Douglas . . . . . *Secretary*

Alice Stone
Josephine Ford
Frances McMillan
Winnie Mae Toomer
Vera Helms
Pattie Thomas
Elizabeth Reeves

Freshman Commission of Y. W. C. A.

Effie Cowan, *Chairman*

Martha Sparks
Margaret Hartung
Faith Holberg
Sadie Humber
Rosalyn Jackson
Mary Lowe
Emily Starr Kirksey
Dorothy Day
Edna Hanson
Cherochee Shirley
Mary Whorton
Margaret Chandler
Lena Mae High
Margaret Coley
Eleanor Keenie
Christine Duncan
Billie Sims
Sara McDonald
Sara Cater
Helen Phillips
Susan Catherine Barron
Lacy Gibbs
Helen Vines
Elizabeth Whitman
Nellie Rea Sledge
Nellie Bland
Lizzie Tom Parish
Norma Roberts
Mary Hannah Johnson
Evelyn Denson
Marjorie Jones
Georgie Lee Jackson

SOPHOMORE SPONSORS

Freshman Commission

Technala Staff

Mabel L. Peters . . . . . *Editor-in-Chief*
Evelyn Reynolds Fulford . . . . . *Business Manager*
Dorothy Burks . . . . . *Photographic Editor*
Julia Nettles . . . . . *Art Editor*
Ruby Chandler . . . . . *Athletic Editor*
Evelyn Norton . . . . . *Humor Editor*
Dorothy King . . . . . *Advertising Assistant*
Mildred Stephens . . . . . *Typist*

Alabamian

Staff

Margaret Allen Wallis . . . . . *Editor-in-Chief*
Mary Nell Lewis . . . . . *Assistant Editor*
Ethel Barnett . . . . . *Business Manager*
Mary A. Little . . . . . *Art Editor*

Associate Editors

Mary Toler Howard
Josephine Mizell
Mildred Nungester
Annie Seay Owen
Roberta Wright
Dorothy Kitchens

Club Staff

Mary Plant Hanlin
Dorothy Davies
Lillian Worley
Jennie Gates
Eugenia Morrow
Frances Natthews
Marjorie Plank

Kappa Delta Pi

National Honorary Educational Fraternity

Founded at the University of Illinois in 1911

Beta Lambda Chapter

Established 1928

Fratres in Facultate

Miss Lillian Barksdale
Miss Mamie Braswell
Miss Lelah Brownfield
Dr. P. H. Carmichael
Miss Margaret Edwards
Dr. M. L. Orr
Dr. W. H. Taylor
Miss Elizabeth Utterback
Dr. A. W. Vaughan
Dr. Kathryn Vickery

Fratres in Collegio

Hermie Whigham . . . . . *President*
Oleene Garrett . . . . . *Vice-President*
Belle McColl Hart . . . . . *Recording Secretary*
Jule Reynolds . . . . . *Corresponding Secretary*
Myra Belle Smith . . . . . *Treasurer*
Willie Lee Reaves . . . . . *Reporter*
Dr. Katherine Vickery . . . . . *Counselor*

Rachel Broadnax
Annie Carmichael
Dr. O. C. Carmichael
Grace Chester
Vivian Cobb
Frances Fuller
Margaret Grayson
Melba Griffin
Dr. H. W. James
Dr. T. H. Napier
Mrs. Glennie D. Nybeck
Evelyn Pearson
Ruth Scott
Ruby Simpson
Archer Sims
Bessie Mae Young

Physical Education Club

Officers

Frances Smith . . . . . *President*
Jimmie Walker . . . . . *Vice-President*
Lucy Lee Pruett . . . . . *Secretary-Treasurer*

Class of 1931

Rachel Brodnax
Ruby Chandler
Frances Smith
Lucille Splawn
Jimmie Walker

Class of 1932

Cecil Ashmore
Katherine Baxter
Izell Brown
Lucy Causey
Toto Howard
Dora Little
Zona Martin
Eugenia Morrow
Claudia Schwoon
Sylvia Shuptrine
Eula Thorn

Class of 1933

Euda Bean
Louise Ellis
Susan Beech Garren
Mary J. Hamilton
Mary Holbrook
Jessie Mae Kaylor
Esther Lacey
Sara Langston
Eugenia May
Ruby Lee Moore
Lucy Lee Pruett
Winnie Mae Toomer
Aimee Copeland

Class of 1934

Gladys Cook
Edna Duckworth
Sara Edmundson
Elizabeth Hicks
Louise Houston
Mildred Lloyd
Lena Oates
Tom Parish
Billie Simms
Jo Woodward
Virginia Alverson
Mildred Baird
Mildred Clark
Laura Kate Eatman
Sara Ellard
Mary Lee English
Julia Harris
Alta Mae Haynes
Elizabeth Holley
Gladys Hyatt
Frances Jones
Hattie Matthews
Alberta Musgrove
Dorothy Naftel
Maud Parsons
Helen Phillips
Kate Pierce
Evelyn Pow
Frances Riley
Anne Terry
Hazel Waldrop

Alpha Kappa Gamma

Husband and Wife in Partnership

Founded 1930

Officers

Josephine Coble . . . . . *President*

Beulah White . . . . . *Vice-President*

Sara Blair . . . . . *Secretary*

Roberta Wright . . . . . *Treasurer*

Anne Caruthers . . . . . *Reporter*

Glee Club

Officers

Mary Nell Lewis . . . . . *President*
Belle McColl Hart . . . . . *Business Manager*
Elsie Culpepper . . . . . *Secretary-Treasurer*
Martha Wilson . . . . . *Librarian*
Maiben Hixon . . . . . *Advertising Manager*

Members

Mildred Allen
Charity Armstrong
Cornelia Andrews
Sara Blair
Dudley Bell
Ann Christian
Maxine Couch
Julia Campbell
Elsie Culpepper
Evelyn Calhoun
Martha Dickinson
Floyce Griffin
Belle Hart
Agnes Harper
C. Margaret Hammond
Sarah Howell
Maiben Hixon
Ida Hayssen
Nelle Harmon
Roberta Huddleston
Mary Jordan
Eleanor Keeney
Nelle Kennedy
Mary Nelle Lewis
Helen Well
Martha Wilson
Evelyn Leak
Madline Martin
Frances Middleton
Kate McConaughy
Frances McMillan
Ruby Milner
Margaret Moore
Elizabeth Murphree
Edyth Nettles
Helen Nichols
Edyth Nettles
Annie L. Purifoy
Christine Purifoy
Elizabeth Powell
Evelyn Pearson
Mary Pittman
Nora Sapp
Mary Alice Stone
Inamurl Smith
Ruth Scott
Martha Sparks
Maurine Thompson
Lenice Vaughan
Hermie Whigham
Eleanor Youngblood
Dora Carpenter

Alabama College Orchestra

Officers

Miss Henrica Jones . . . . . *Director*
Elizabeth Powell . . . . . *President*
Ruth LeBaron . . . . . *Secretary-Treasurer*
Barbara LeBaron . . . . . *Stage Manager*

Members

Charity Armstrong
Dudley Bell
Ruth LeBaron
Barbara LeBaron
Mildred Bracewell
Louise Carol
Miss Grace Givin
Clarkie M. Hammond
Kate McConaughy
Margaret McElroy
Dr. Lorraine Pierson
Elizabeth Powell
Eloise Roberson
Ruth Scott
Elsie Spearman

Calkins Music Club

Officers

Thelma Hill . . . . . *President*
Clarkie M. Hammond . . . . . *Vice-President*
Evelyn Pearson . . . . . *Secretary*
Eloise Roberson . . . . . *Treasurer*

Class of 1931

Julia Campbell
Agnes Harper
Belle McColl Hart
Madeline Martin
Evelyn Pearson
Ruth Scott
Inamurl Smith
Marie Turner
Lena Vaughan
Catherine Wallace
Martha Wilson
Bessie Mae Young
Eleanor Youngblood

Class of 1932

Charity Armstrong
Elsie Culpepper
Elizabeth Hawkins
Ida Haysen
Thelma Hill
Maihen Hixon
Edith Hunley
Frances Middleton
Vivian Nix
Eloise Roberson

Class of 1933

Dudley Bell
Nina Cook
Maxine Couch
Floyce Griffin
C. Margaret Hammond
Mary Hardin
Evelyn Leak
Kate McConaughy
Elizabeth Ponell
Mattie Shotts

Class of 1934

Emma Knox Alison
Dorothy Chapman
Mary Edmunds
Margaret Hartung
Ala Mae Hudson
Eline Kimbrel
Elsie McBride
Margaret McElroy
Nellie Rea Sledge
Dorothy Sowell
Mary Whorton

Social Service Club

Officers

Bido Purvis . . . . . *President*
Leota Butler . . . . . *Vice-President*
Bertha Kirkpatrick . . . . . *Secretary-Treasurer*

Members

Louise Carroll
Anne Carothers
Anne Coleman
Ruth Bean
Josephine Coble
Bracie Vines
Martha Lee
Minnie Lou Stinson
Jack Mitchell
Margaret Harris
Elizabeth Jeffers
Sally Smoke
Mary Katherine Hand
Vera Helms
Lena Mae High
Estelle Newberry
Martha Sparks
Sara Louise McDonald
Marie Amos
Stella Peoples
Pattie Thomas
Rosa Brannon
Louise Caton
Marie DeLoach
Sybil Folmar

Elementary Council

Officers

Elizabeth Williams . . . . . *President*
Mary Agnes Lawlis . . . . . *Vice-President*
Dora Carpenter . . . . . *Secretary-Treasurer*
Mildred Allen . . . . . *Reporter*

Members

Mildred Allen
Miss M. Alice Boyd
Adalee Burron
Dora Carpenter
Margaret Chandler
Minnie Cofield
Anna Jo Crosthinate
Martha Dickinson
Ruth Flemming
Frances Fuller
Carmen Hamilton
Agnes Harper
Ethel Harris
Lucy L. Hood
Mary L. Hood
Kathleen Howell
Ellen Hutto
Julie Johnson
Virginia Killian
Mary Agnes Lawlis
Jessie Maulden
Bess Davis Moorer
Edith Nettles
Elizabeth Norman
Georgia Orr
Nora Philips
Dacy Pugh
Frances Reid
Miss Lela Wade Rice
Florence Reynolds
Jule Reynolds
Sarah Skewes
Mary Lou Sellers
Lylay Stanley
Sadie M. Weir
Elizabeth Williams
Leora Woodall

Baptist Student Union Council

Leota Butler . . . . . *President*
Ethel Barnett . . . . . *First Vice-President*
Alice Blake . . . . . *Second Vice-President*
Ella Mary Wallace . . . . . *Third Vice-President*
Meredith Bullock . . . . . *Recording Secretary*
Sarah Langston . . . . . *Corresponding Secretary*
Marie Amos . . . . . *Treasurer*
Mary Jane Stallworth . . . . . *Reporter*
Alta Mae Haynes . . . . . *Reporter*
Floyce Griffen . . . . . *Chorister*
Thelma Hill . . . . . *Pianist*
Annie Lillian Godfrey . . . . . *Y. W. A. President*
Hasseltine Stallworth . . . . . *B. Y. P. U. Director*
Orene Painter . . . . . *B. Y. P. U. Representative*
Vera Helms . . . . . *B. Y. P. U. Representative*
Nannie Simpson . . . . . *B. Y. P. U. Representative*
Helen Ross . . . . . *B. Y. P. U. Representative*
Elsie Culpepper . . . . . *Sunday School Representative*
Eleanore Yost . . . . . *State B. S. U. President*
Mr. I. J. Riddle . . . . . *Faculty Adviser*

Math Club

Founded 1923

Officers

Oleene Garrett . . . . . *President*
Lucile Powell . . . . . *Vice-President*
Verna Timmerman . . . . . *Secretary-Treasurer*

Class of 1931

Winifred Carney
Oleene Garrett
Mary Hayes
Regina Riley
Bannie Walden

Class of 1932

Evelyn Barnett
Evelyn Griffin
Lucile Powell
Verna Timmerman

Class of 1933

Olivia Blawm
Mildred Cabaniss
Lucia Cleveland
Lucile Cory
Mary Murdock
Azalia Painter
Lucile Rogers
Jewel Strickland
Mildred Wright

Alabama Players

Honorary Dramatic Organization

Officers

Alice Nettles . . . . . *President*
Dorothy Kitchens . . . . . *Vice-President*
Bido Purvis . . . . . *Business Manager*
Elizabeth Veitch . . . . . *Secretary*
Claudia Schwoon . . . . . *Stage Manager*
Annie Seay Owens . . . . . *Scenic Artist*
Dorothy Davies . . . . . *Advertising Artist*

Members

Virginia Brannon
Jim Bethune
Rachael Brodnax
Janice Calder
Winifred Carney
Dorothy Davies
Jamie Frederick
Evelyn Fulford
Hazel Jackson
Dorothy Kitchens
Evelyn Leake
Zone Martin
Alice Nettles
Stella Peoples
Bido Purvis
Mary Russell
Claudia Schwoon
Ruth Scott
Winnie Mae Toomer
Elizabeth Veitch
Maury Wisdom
Marjorie Moss
Marjorie Goff

Pledges

Cherokee Shirley
Iris Lee Walton
Elizabeth Sanders
Inamurl Smith
Grace Motley
Dora Little
Margaret Allen Wallis
Belle McColl Hart
Verna Hart

College Theatre

Honorable Mention, 1929-1930

Rachael Brodnax
Laurice Butler
Josephine Coble
Dorothy Davies
Leila Ford
Evelyn Fulford
Mary Gloster
Juliette Hardy
Nelle Hendon
Aloise Hurd
Evelyn Leak
Helen Mahler
Alice Nettles
Annie S. Owen
Nell Rodgers
Inamurl Smith
Dorothy Stallworth
Florence Stevens
Margaret A. Wallis
Louise White
Martha Wilson

Walter H. Trumbauer . . . . . *Director*
Ellen Haven Gould . . *Associate Director*
Helen Osband . . . . . *Assistant Director*
Claudia Schwoon, Annie S. Owen . . . *Stage Managers*

Secretarial Club

Officers

Mary Pow . . . . . *President*
Frances Jones . . . . . *Vice-President*
Elwyn Snuggs . . . . . *Secretary*
Elizabeth Veitch . . . . . *Treasurer*

Members

Bernice Cobb
Kathrine Dimit
LaNelle Gaines
Marjorie Goff
Edith Harden
Frances Jones
Jeane Ledgard
Jewel Martin
Sarah Matthews
Bernice May
Martha McCorie
Bessie Miller
Margarite Moore
Ellen Parker
Mary Pitman
Mary Pow
Lucy Reid
Emma Robinson
Elwyn Snuggs
Mildred Stephens
Alberta Stradford
Nell Sumner
Margaret Van Wert
Elizabeth Veitch
Margaret Waller
Annie Walters

C L U B S

Old England and her merry woods—
And dream how we might, too, have lived there
Dreaming of a land unborn
Had someone's dream lain unfulfilled.

Big Rush!
Lotta mush!
Short hush!
And a good time is had by all!

Chi Lambda Sigma

Castalian

Founded 1900

Evelyn Fulford . . . . . *President*
Dorothy Davies . . . . . *Vice-President*
Lenice Vaughan . . . . . *Secretary*
Margaret Waller . . . . . *Treasurer*

Class of 1931

Rachel Broadnax . . . . . Eutaw, Ala.
Frances Fuller . . . . Montgomery, Ala.
Evelyn Fulford . . . . Birmingham, Ala.
Virginia Scott . . . . . Verbena, Ala.
Margaret Cunningham . . Aliceville, Ala.
Jule Reynolds . . . . Montgomery, Ala.
*Mary F. Chappell . Alexander City, Ala.
*Dorothy Thornton . Alexander City, Ala.

Class of 1932

*Lucille Williams . . . . . Luverne, Ala.
Mary Evelyn Jones . . Columbus, Ga.
*Sylvia Shuptrine . . . . . Auburn, Ala.

Class of 1933

Margaret Waller . . . . Bessemer, Ala.
Dorothy Davies . . . . . Gadsden, Ala.
Frances Krofll . . . . Montevallo, Ala.
Martha Mahaffey . . . Montevallo, Ala.
Lenice Vaughan . . . . Montevallo, Ala.
Kate McConoughy . . . Evergreen, Ala.
*Dudley Bell . . . . . Birmingham, Ala.
*Juanita Stembridge . . . . Dothan, Ala.
*Julia Summerville . . . Aliceville, Ala.
*Frances Cunningham . . Aliceville, Ala.
*Martha Ford . . . . . Alexander City, Ala.

Class of 1934

*Jennie Underwood . . . Birmingham, Ala.
*Lavinia Foy . . . . . Eufaula, Ala.
*Eleanor Burns . . . . Montgomery, Ala.
*Mae Stembridge . . . . . Dothan, Ala.
*Kate Pierce . . . . . Montgomery, Ala.
*Emily Starr Kirksy . . . Aliceville, Ala.
*Katherine Jackson . . . . Selma, Ala.
*Jettie Vaiden Ward . . Tuscaloosa, Ala.
*Nelle Sumner . . . . . Clanton, Ala.
*Evelyn Lide . . . . . Birmingham, Ala.
*Sara Cater . . . . . Anniston, Ala.
*Mary Nell Wood . . . Columbiana, Ala.
*Frances Hall . . . . . Dothan, Ala.
*Elizabeth Hathcock . . Greenville, Ala.
*Mary Whortan . . . . . Gadsden, Ala.
*Katherine Barnes . . . . . Eutaw, Ala.

Greenie . . . the snooty girl with the red hair . . . good looking . . . cute pledges . . . fun . . . icebergs in the bo-

realis race . . . camp a la cain raised . . . green peppers . . . room mates for pills, or pills for room-mates, which?

Iota Sigma Tau

Tutwiler Club

Founded 1908

Officers

Dora Little . . . . . *President*
Evelyn Leak . . . . . *Vice-President*
Mary Helen Gwin . . . . . *Secretary*
Virginia Brannon . . . . . *Treasurer*

Class of 1931

Belle McColl Hart
Mary Dowell
Mary Helen Gwin
Mary Nell Lewis
*Lila Nolen

Class of 1932

Aileen Jones
*Virginia Killian
Dora Little
Mary A. Little
*Zona Martin
Annie Seay Owen

Class of 1933

Virginia Brannon
Dorothy Bandy
Terry Broadus
Jamie Frederick
Roberta Huddleston
Evelyn Leak
Marguerite Moore
Mary Pow
Emma Enslen Robison
Margaret Van Wert

Class of 1934

*Margaret Chandler
*Margaret Coley
*Effie Cowan
*Margaret DeLoach
*Lacey Gibbs
*Verna Hart
*Helen Hawkins
*Helen Morrissette
*Evelyn Pow
*Helen Roll
*Mary Ellen Worthy

Naughty . . . Some of them nicer than others . . . Sweetie pie . . . wet feet and old golds . . . helpful pals of the pasture lands . . . .

Smoking probation? . . . onion tops . . . Chicago, no, Monterey . . . fifteen men on a dead man's chest.

Philomathic

Established 1908

Officers

Carolyn Fussell . . . . . *President*
Margaret Allen Wallis . . . . . *Vice-President*
Alice Nettles . . . . . *Secretary*
Leota Butler . . . . . *Treasurer*

Class of 1931

Carolyn Fussell . . . . . Decatur, Ala.
*Elizabeth Long . . . . . Atmore, Ala.
Nellie Moore . . . . . Mobile, Ala.
Clough Wallace . . . . Isabelle, Tenn.
Alice Nettles . . . . . Monroeville, Ala.
Marie Northrup . . . . Greensboro, Ala.
Dorothy Parker . . . . . Columbiana, Ala.

Class of 1932

Maiben Hixon . . . . . Monroeville, Ala.
*Carolyn Long . . . . . Atmore, Ala.
Sara Mathews . . . . . Camden, Ala.
Elizabeth Norman . . Union Springs, Ala.
Bido Purvis . . . . . Geneva, Ala.
Margaret Allen Wallis . Talladega, Ala.

Class of 1933

Mary Augusta Barnes . . Talladega, Ala.
Sara Bonner . . . . . Camden, Ala.
Hattie Wallace Bullard . Anniston, Ala.
Leota Butler . . . . . Greenville, Ala.
Helen Webb . . . . . Piedmont, Ala.
*Anne Coleman . . . . . Selma, Ala.
Kathleen Doane . . . . Abbeville, Ala.
Susan Beech Garren . . . Decatur, Ala.
Helen Mae McLane . . Talladega, Ala.
*Kathleen Rush Peebles . . Decatur, Ala.
*Ula Purefoy . . . . . Talladega, Ala.
Olivia Richey . . . . . Lincoln, Ala.
Nelle Tucker . . . . . Lumpkin, Ga.

Class of 1934

Mary Jane Cawthon . . . . Selma, Ala.
*Ann Christian . . . . . Oxford, Ala.
Dorothy Day . . . . . Selma, Ala.
Mary Jordan . . . . . Selma, Ala.
Alva Craig Kendrick . . . . Selma, Ala.
Hattie Mathews . . . . . Camden, Ala.
*Marjorie Miller . . . . Brewton, Ala.
Emily Montgomery . . Montgomery, Ala.
Martha Nettles . . . Monroeville, Ala.
Rosa Reynolds . . . . . Selma, Ala.
Mary Catherine Smith . Talledega, Ala.
*Dorothy Sowell . . . Monroeville, Ala.
Kathleen Summers . . Fort Worth, Tex.
Eunice Thomas . . . . . Atmore, Ala.
Sara Wallace . . . . . Isabelle, Tenn.

*—Grades not yet announced.

Philomathic Club

Break! . . . President of Student Government . . . Sh-h-h! Old tales of long ago . . . day dreams . . . ath . . . no, that

must have been . . .
someone else . . .
mumps, perhaps . . .
but never the other!
Red roses . . . Lucky
Strikes all stale . . .

Zeta Pi Delta

Founded 1923

Officers

Dorothy King . . . . . *President*
Jimmie Walker . . . . . *Vice-President*
Lois Williams . . . . . *Secretary*
Sara Blair . . . . . *Treasurer*

Class of 1931

Kate Sobotka . . . . . Hartselle, Alabama
Jimmie Walker . . . . . West Blocton, Alabama
Elizabeth Veitch . . . . . Bessemer, Alabama

Class of 1932

Ethel Barnett . . . . . Montgomery, Alabama
Sara Blair . . . . . Hartselle, Alabama
*Dorothy Burks . . . . . Ensley, Alabama
Edith Hunley . . . . . Ensley, Alabama
Dorothy King . . . . . Montgomery, Alabama
*Claudia Schwoon . . . . . Birmingham, Alabama
*Maurine Thompson . . . . . Bessemer, Alabama

Class of 1933

*Merle Cloud . . . . . Prattville, Alabama
*Bernice Davis . . . . . Talladega Springs, Alabama
Floyce Griffin . . . . . Montevallo, Alabama
Frances Jones . . . . . Bessemer, Alabama
Dorothy Kitchens . . . . . Ashland, Alabama
*Esther Lacey . . . . . Maylene, Alabama
*Lucy Lee Pruett . . . . . Sylacauga, Alabama
Ruth Reaves . . . . . Briarfield, Alabama
Lois Williams . . . . . Hartford, Alabama

Class of 1934

*Pattie Bryant . . . . . Bessemer, Alabama
*Edna Earle Cummins . . . . . Gordo, Alabama
*Evelyn Denson . . . . . Dothan, Alabama
*Christine Duncan . . . . . Florence, Alabama
*Sara Edmundson . . . . . Bessemer, Alabama
*Eleanor Hogan . . . . . Prattville, Alabama
*Marjorie Jones . . . . . Dothan, Alabama
*Lena Mae High . . . . . Bessemer, Alabama
*Dorothy Naftel . . . . . Bessemer, Alabama
*Cherokee Shirley . . . . . Tuscaloosa, Alabama
*Billie Sims . . . . . Fairfield, Alabama
*Laniar Smith . . . . . Bessemer, Alabama
*Martha Sparks . . . . . Ensley, Alabama
*Mary Stewart . . . . . Anniston, Alabama
*Grace Waldrop . . . . . Athens, Alabama
*Jane Evans . . . . . Feighton, Alabama

Who is she? . . . Auburn dances . . . broken hearts . . . lost loves . . . rather questionable, huh? . . . broken legs, too

. . . Bessemer . . .
Scads of people . . .
gang of men . . .
pep . . . vitality
. . . radishes and
strawberries . . .

Phi Delta Sigma

Philendenroi

Founded 1908

Officers

Bertha Seale . . . . . *President*
Hermie Whigham . . . . . *Vice-President*
Kathleen Hooton . . . . . *Secretary-Treasurer*

Class of 1931

Kathleen Hooton . . . . . Ashland, Alabama
Bertha Seale . . . . . Moundville, Alabama
Elwyn Snuggs . . . . . New Castle, Alabama
Elizabeth Walters . . . . . Tarrant, Alabama
Hermie Whigham . . . . . Skipperville, Alabama

Class of 1932

Mattie Lois Clayton . . . . . Pinson, Alabama
Margaret Hill . . . . . Talladega, Alabama
Ellen Hutts . . . . . Pinson, Alabama
Lula Mae Lockett . . . . . Birmingham, Alabama

Class of 1933

Louise Caton . . . . . Andalusia, Alabama
Ruth Thomas . . . . . Coal Valley, Alabama
Leora Woodall . . . . . Tallassee, Alabama

Class of 1934

Ammi Copeland . . . . . Bessemer, Alabama
Wynelle Duren . . . . . Birmingham, Alabama
Emma Lee Haffner . . . . . Selma, Alabama
Elizabeth Hicks . . . . . Selma, Alabama
Margaret Jones . . . . . Gallion, Alabama
Rebecca Loney . . . . . Chipley, Florida
Ellen Parker . . . . . Tarrant, Alabama
Jessie Lee Raines . . . . . Fyffe, Alabama
Frances Riley . . . . . Selma, Alabama
Ammie Walters . . . . . Tarrant, Alabama

Sardines . . . stone walls do not a prison make . . . balconies in Alabama . . . little blonde dancers . . . horse-

radish and vinegar . . . apple blossoms and red dawn . . . Camp . . . pork and beans . . . splinters and permanents.

Beta Sigma Delta

Ramsey Club

Founded 1923

Officers

Anna Ekwurzel . . . . . *President*
Betty Eatman . . . . . *Vice-President*
Pauline Marsden . . . . . *Secretary*
Josephine Ford . . . . . *Treasurer*

Class of 1931

Grace Chester
Anna Ekwurzel
Bethany Sharman

Class of 1932

Betty Eatman
*Ruth Crowder
*Marion Scholl
Sara Stevenson
*Martha Cross
*Grace Motley
Abby Lou Sherrer

Class of 1933

Josephine Ford
Pauline Marsden
Frances MacMillian
*Ruth Smith
*Annie Louise Maulsby
*Margrete Hurd
*Ruth Jennings

Class of 1934

*Berniece Arthur
Mackie Ard
*Virginia Cook
*Pauline Drury
*Lora Kate Eatman
*Evelyn Edwards
*Sadie Humber
*Edna Hanson
*Mary Lowe
*Constance Marsden
*Roberta Musgrove
*Eloise Murray
*Dorothy Prater
*Georgie Lee Jackson

*—Grades not yet announced.

Prunes and prisms . . . tobacco colored skeins of wool . . . high, high hat . . . how'd you get so beautiful? . . . half moons and full pts.

. . . safety pins and pink tulips . . . gallimaufry of toothpaste and ivory soap bubbles . . . Who told you, Chicken Little?

Alpha Pi Omega

Founded in 1924

Officers

Elsie Culpepper . . . . . *President*
Mary Carolyn Sims . . . . . *Vice-President*
Katherine Griffin . . . . . *Secretary*
Roselyn Randle . . . . . *Treasurer*

Class of 1931

Evelyn Davis . . . . . Anniston, Ala.
Roselyn Randle . . . . . Piper, Ala.
Mary Carolyn Sims . . . . . Ensley, Ala.

Class of 1932

*Kathryn Baxter . . . . . Luverne, Ala.
Elsie Culpepper . . . . . Cuba, Ala.
Evelyn Griffin . . . . . Talladega, Ala.
Kathryn Griffin . . . . Talladega, Ala.
*Sara Weatherly . . . . . Fort Payne, Ala.

Class of 1933

*Hilda Brown . . . . . Tallassee, Ala.
*Vera Helms . . . . . Opp, Ala.
*Bessie Miller . . . . . Geneva, Ala.
*Gwendolyn Nettles . . Greensboro, Ala.
*Margaret Poindexter . . . . Eufaula, Ala.

Class of 1934

*Dorothy Brunson . . . . Andalusia, Ala.
*Susan Barron . . . . . Andalusia, Ala.
*Louise Dairs . . . . . Anniston, Ala.
*Vera Houge . . . . . Demopolis, Ala.
*Francis Koch . . . . . Demopolis, Ala.
*Anna Louise Mallet . . Demopolis, Ala.
*Ann Louise Miller . . . . Wylam, Ala.
*Margaret McElroy . . . . Cuba, Ala.
*Helen Phillips . . . . Birmingham, Ala.
*Mary Nelson Powers . . Greensboro, Ala.
*Mignyohn Riviere . . . . Wylam, Ala.
*Elsie Spearman . . . . Birmingham, Ala.
*Hilda Stephens . . . . . Elba, Ala.
*Louise Walsh . . . . Birmingham, Ala.

*—Grades not yet announced.

A. P. O. . . . a poor onion! . . . a pneumatic oyster! . . . nothing phases . . . tall, gaunt spires against a blood-red sky—screech owls in

a rotting belfry . . . syntax and logarithms . . . metamorphosis and earthworms . . . tangee and horse doctors!

Kappa Sigma Phi

Founded 1923

Officers

Catherine Wallace . . . . . *President*
Belva Floyd . . . . . *Vice-President*
Thelma Hill . . . . . *Secretary-Treasurer*

Class of 1931

Mary Combs . . . . . Fairfax, Alabama
Belva Floyd . . . . . Abanda, Alabama
Catherine Wallace . . . . . West Point, Georgia
Madeline Martin . . . . . Pell City, Alabama

Class of 1932

Thelma Hill . . . . . West Point, Georgia
Katherine Taff . . . . . Oneonta, Alabama

Class of 1933

Elizabeth Holley . . . . . North Point, Alabama
Perry Frank Dowdy . . . . . Labuco, Alabama

Class of 1934

Bessie Lee Combs . . . . . Fairfax, Alabama
Willie G. Rains . . . . . Gadsden, Alabama
Marie Harper . . . . . Beatrice, Alabama
Florice Hardey . . . . . Bessemer, Alabama
Grace Lane . . . . . Tuskeegee, Alabama
Bernice May . . . . . Salitpa, Alabama
Mary Pitman . . . . . Fairhope, Alabama
Prudence Walker . . . . . Gadsden, Alabama
Norma Roberts . . . . . Anniston, Alabama
Anne Watson . . . . . Tuskeegee, Alabama

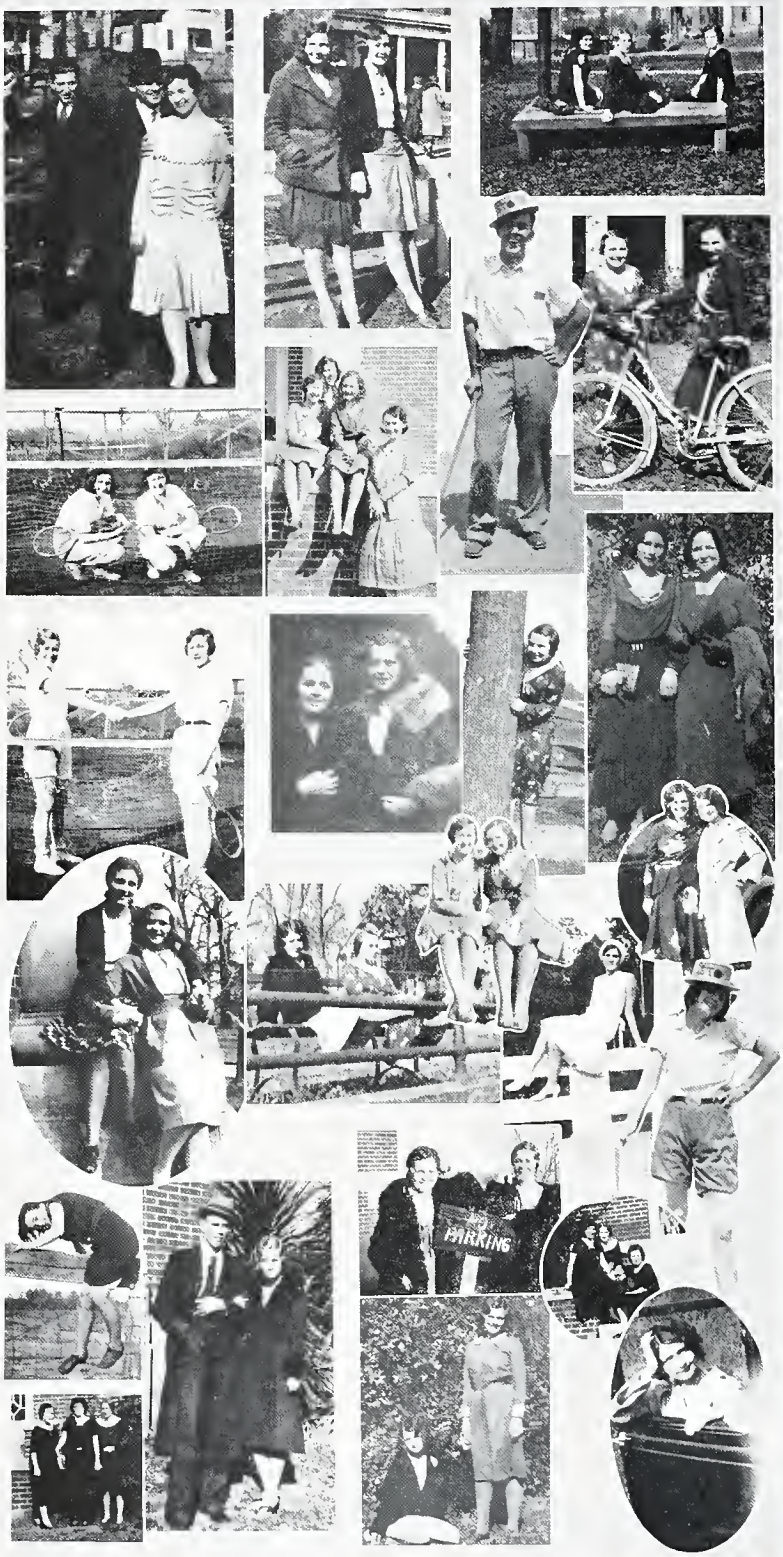

Wabash moon . . . Carolina Blues . . . elephantine minarets in Africa . . . sob story and coon song . . . whir of a long-worn motor . . . suf-

focating morsels of rain clouds . . . ineffable politeness . . . drab meticulosity . . . swift wings in a swifter wind!

"A" Club

ATHLETICS

The long, slank oars of old tall Spanish vessels
Made brawny men and easy riding—
And now we sit and dream of briny sails,
Toss balls—and run short races.

Athletic Board

Officers

Rachel M. Broadnax . . . . . *President*
Ruby Chandler . . . . . *Vice-President*
Flo Fraley . . . . . *Treasurer*
Aileen Jones . . . . . *Secretary*
Mary Evelyn Jones . . . . . *Cheer Leader*
Helen Catanzano . . . . . *Cheer Leader*
Esther Lacey . . . . . *Publicity Manager*

Councillors

Lucy Lee Pruett . . . . . *Sophomore Representative*
Izell Brown . . . . . *Junior Representative*
Jeanette Brock . . . . . *Senior Representative*
Sarah Matthews . . . . . *Pianist*
Dora Little . . . . . *Track*
Annie Seay Owen . . . . . *Tennis*
Mamye Chandler . . . . . *Hockey*
Frances Smith . . . . . *Camp*
Mary Evelyn Jones . . . . . *Baseball*
Mary Toler Howard . . . . . *Reporter*
Sarah Stevenson . . . . . *Swimming*
Susan Beach Garren . . . . . *Basketball*
Anne Lee Walker . . . . . *Volley Ball*
Willie Mae Toomer . . . . . *Hiking*

SENIOR TEAMS

JUNIOR TEAMS

SOPHOMORE TEAMS

FRESHMAN TEAMS

Basketball

Hockey

Swimming

Volleyball

Baseball

F E A T U R E S

Dream of the beauty and oddity of it all—
The oft sung tales that stirred such quick emotions—
Look to our beauty here—and oddities—
The olden French were but our buried ancestors.

The ancients had their dreams of fair, fair
women . . .
I had mine, too . . .
They slumber on in dreams, and I awake
To find mine true.

GOVERNOR MILLER
WHO SELECTED THE FOLLOWING BEAUTIES

MARY ELLEN WORTHY

CATHERINE CAROL

FLO FRALEY

MYRTLE KELLY

Who's Who

Grace Chester . . . . . *Home-Maker*
Dorothy Kitchens . . . . . *Actress*
Edith Hunley . . . . . *Musician*
Mary Little . . . . . *Artist*
Frances Fuller . . . . . *Teacher*
Ethel Barnett . . . . . *Business Girl*
Izell Brown . . . . . *Athlete*
Mabel L. Peters . . . . . *Writer*

Grace Chester, *The First Home-Maker*

Dorothy Kitchens, *The First Actress*

EDITH HUNLEY, *The First Musician*

Mary Little, *The Artist*

Frances Fuller, *The First Teacher*

Ethel Barnett, *The First Business Girl*

Izell Brown, *The First Athlete*

WHEN IN

BIRMINGHAM SELMA
ANNISTON TUSCALOOSA
MONTGOMERY

VISIT

MANGEL'S, INC

New Models Find Their Way First to MANGEL'S

Your "College Shoppe" carries a finished wardrobe for "My College Lady." Postpone your shopping until you get here, as we are offering the most up-to-date complete wardrobes upon your immediate arrival.

COLLEGE SHOPPE AND THE DOLLAR STORE

WE APPRECIATE YOUR BUSINESS

Quality, Service and Price First

DOUGLASS BROTHERS

Established 1900

Wholesale Fruit and Produce

Telephone Main 7457, 7458

2017 and 2019 Morris Ave. BIRMINGHAM, ALA.

With Our Compliments and
An Invitation

TO VISIT THIS FAMOUS
SOUTHERN FOOTWEAR
INSTITUTION

Styles for Every Occasion for Young Men and Women at Prices You Choose to Pay

Guarantee Shoe Company

1905 Third Ave., N.
Birmingham, Alabama

SHOES HOSIERY

Learn to Buy Groceries
While in College
Your Grocer

S. J. McGaughy & Sons

We Invite You to Ride in a Montevallo Taxi

Luther McGaughy
CALL
91, 27, 78

COMPLIMENTS

OF

MERCHANTS & PLANTERS BANK

MONTEVALLO

Pat J. Kroell

General Merchandise

Phone 10

FOR BAGGAGE TRANSFER

Say It With Music

Jesse French and Sons

MONTGOMERY, ALA.

SELMA MARBLE & GRANITE WORKS

Designers, Builders

DISTINCTIVE CEMETERY MEMORIALS

116-118 Franklin Street
SELMA, ALABAMA

Leaders in Quality Since 1846

Start Your Vacation With

SPORTSWEAR

FROM

The LOUIS SAKS Store

BIRMINGHAM, ALA.

A $1,500,000 Frat House!

When you are in doubt where to find your entertainment or to meet your friends, or where to take your one and only, remember that if you want to be nonchalant, just go to the

ALABAMA

There you will always find yourself among friends and amid the most luxurious surroundings in the state; you may relax from student activities and enjoy the best entertainment that the modern theatre affords.

Let the Ala-Bamy share the warm spot that you hold for your Alma Mammy.

And remember, if you are a struggling student studying how to stretch your weekly stipend, that the Alabama's bargain matinee is always

25c

Except on Saturdays and Holidays

The South's Largest Independent Steel Manufacturer

Reinforcing Bars
Nails, Barbed Wire
Fence, Fence Posts
Staples, Bale Ties
Roofing and Siding

Gulf States Steel Company

BIRMINGHAM, ALA.

Come To See

Jeter Mercantile Company

MONTEVALLO, ALABAMA

Walter M. Shaw

LIFE INSURANCE SERVICE

MONTEVALLO, ALABAMA

Meet Me At

Montevallo Drug Company

MONTEVALLO, ALABAMA

World's Best

PIANOS, RADIOS AND REFRIGERATORS

Everything in Sheet Music and Small Musical Instruments

E. E. Forbes & Sons Piano Company

Birmingham, Anniston, and Montgomery

Your splendid co-operation makes it possible for us to bring the outstanding pictures to you.

We appreciate your patronage and shall always endeavor to present what we consider the best in entertainment.

THE MANAGEMENT,

STRAND THEATRE

PANSY HAM...

The Secret of Pansy Popularity is in the mild cure process, developed exclusively in Pansy Food Kitchens. For Pansy Hams, like Pansy Bacon, are slowly, gently cured and mellowed with real, old-time hickory smoke. Finer flavor! Always fresh! Ask your dietician. *She knows!*

ALABAMA PACKING COMPANY

BIRMINGHAM, ALABAMA

COME TO

Yeager Studio

FOR

ARTISTIC
PHOTOGRAPHS

COMPLIMENTS

OF

Birmingham Hotel Association

Earle Brothers

BIRMINGHAM, ALA.

Wholesale Grocers

Gold Bar and W. N. Clark's Fancy Canned Fruits and Vegetables

There Should Be a

Protective Life Policy

in the Home of Every Alabama College Student

Tyler Grocery Company

WHOLESALE GROCERS

1613-1615 First Avenue

BIRMINGHAM, ALABAMA

COMPLIMENTS

OF

Mrs. Walker

AND

Montevallo Cafe

Service With a Smile

AT

WILSON DRUG COMPANY

Nunnally's and Whitman's Candies

CLARK AND JONES

1913 THIRD AVENUE

BIRMINGHAM

COMPLIMENTS

OF

THE FIRST NATIONAL BANK

OF

BIRMINGHAM, ALABAMA

RESOURCES

$70,000,000.00

Levine-Abelson Candy and Grocery Co.

Exclusive Distributors

SCHRAFFT'S CHOCOLATES
GOLD TIP GUM

2306 First Avenue
Birmingham, Alabama

MILBERS

SMART SHOES

210 N. Twentieth Street
BIRMINGHAM

Smart Shoes for Collegiate Feet

WHEN IN DOUBT

SEND IT

TO

The Brannon Printing Co., Inc.

TALLADEGA

FRATERNITY, COLLEGE AND CLASS JEWELRY

Commencement Announcements and Invitations

Jeweler to

THE SENIOR CLASS OF ALABAMA COLLEGE

L. G. BALFOUR COMPANY

MANUFACTURING

Jewelers and Stationers

ATTLEBORO, MASS.

"SAY IT WITH FLOWERS"

Whatever the Purpose, We Will Present Your Flowers Correctly
With Great Skill and Originality

Graduation Bouquets
Gift Boxes
Gift Baskets

Gift Corsages
Bridal Bouquets
Bridesmaids' Bouquets

ROSEMONT GARDENS

116 DEXTER AVENUE MONTGOMERY

Your Future Happiness
Depends On!!!

ROYAL CUP
COFFEE

in Your Home

Batterton Coffee
Company

BIRMINGHAM, ALABAMA

Wimberley Thomas
Hardware Co.

BIRMINGHAM, ALABAMA

COX TEA ROOM

*Appreciates Your
Patronage*

We Try to Serve You the
Very Best in Sandwiches,
Cakes, Pies, and Other
Good Things to Eat

bright pages....

...that reflect those happy, carefree days has been our goal....

COLLEGE ANNUAL DIVISION

ALABAMA ENGRAVING COMPANY BIRMINGHAM

"IN THE HEART OF THE SOUTH"

THIS BOOK PRINTED BY.....

THE WORLD'S LARGEST PUBLISHERS OF COLLEGE ANNUALS

BENSON PRINTING CO.
NASHVILLE
TENN

COLLEGE ANNUAL HEADQUARTERS

Highest Quality Workmanship Superior Extensive Service

THE COLOR ILLUSTRATIONS USED
IN THE

1931 TECHNALA

FURNISHED THROUGH THE COURTESY OF

PACKARD MOTOR CAR CO.

DETROIT, MICH.